Reno Evening Gazette.

VOL. XIII. RENO, WASHOE COUNTY, NEVADA. WEDNESDAY, JUNE 21, 1882. NO. 70.

LOCALS.

Henry's Carbolic Salve,

Is the BEST SALVE for Cuts, Bruises, Sores, Ulcers, Salt Rheum, Tetter, Chapped Hands, Chilblains, Corns and all kinds of Skin Eruptions, Freckles and Pimples. Get HENRY'S CARBOLIC SALVE, as all others are counterfeits. Price 25 cents.

Dr. Green's Oxygenated Bitters

Is the best remedy for Dyspepsia, Billiousness, Malaria, Indigestion, and diseases of the Blood, Kidneys, Liver, skin, etc.

DURNO'S CATARRH SNUFF cures al affections of the mucous membrane, of the head and throat.

DR. MOTT'S LIVER PILLS are the best Cathartic Regulators.

Something New.

In transit from New York: an immense variety of Spring fabrics in all the new designs for 1882. My importation of English, Scotch and French cassimeres includes all the choicest productions of the foreign mills, and my lines of domestic cassimeres are full and varied. No California or Oregon goods in stock. Suits, new woolen goods, at $25 and upwards. Pants, new woolen goods, at $7 and upwards. My coats do not "hike" or fall off at the collar bag in the back, or stick out in front. Call at the oldest establishment in Reno, and no effort will be spared to please you. A complete fit guaranteed. F. KOLSTER,

mar28-tf Leading Tailor in Reno

Notice to the Public.

The citizens of Reno are hereby notified that I will, with the assistance of my family carry on the business in the bakery known as "Jake Graff's" bakery, as heretofore, and respectfully ask the patronage of all our old friends for the support of said family. Contrary reports notwithstanding, Eddie Graff will deliver bread to all customers with his well-known civility and dispatch.

f20-tf MRS. MAGDALENA GRAFF.

ICHI BAN, doubled in size is the largest Japanese sale exhibition in the world. Shattuck & Fletcher export their printing inks to Japan, receive Japanese goods in return, pay for this advertisement with printing ink, and this is why ichi ban exists on low prices. Logical, isn't it? Wholesale and retail. Goods for every branch of country and retail trade.

may6tf

Grateful to Invalids.

Floreston Cologne is grateful to invalids, because it is refreshing without the sickening effect of most perfumes. june3m1

The Highest Rank.

Made from harmless materials, and adapted to the needs of fading and failing hair, Parker's Hair Balsam has taken the highest rank as an elegant and reliable hair restorative. je3m1

Heartily Recommended.

Don't condemn a good thing because you have been deceived by worthless nostrums. Parker's Ginger Tonic has cured many in this section of kidney and nervous disorders, and we recommend it heartily to such sufferers.—"News." je3m1

Hub Punch.

Clear, or with hot or iced water, milk or lemonade, "tops" every punch for flavor. Directly the cork is drawn, it is ready and can be used clear, or mixed with hot or iced water to suit the taste. Sold by all Grocers, Wine Merchants and Druggists. Trade supplied by Richards & Harrison, Agents for the Pacific Coast, San Francisco.

Whatv'er besides you chance to want,
Ne'er fall short of SOZODONT.
But keep it always in your sight,
A source of beauty and delight,
To cleanse your teeth till with your smile
The most fastidious you beguile. je14

Horsferd's Acid Phosphate in Liver and Kidney Troubles.

Dr. O. G. Cilley, Boston, says: "I have used it very extensively, and with the most remarkable success in dyspepsia and in all cases where there is derangement of the liver and kidneys." je15

John F. Myers' Drug Store has removed to Virginia street next to Barnett's. may5-tf

For Cheap Drugs, Toilet Articles Patent Medicines, Perfumery, etc., call at Jno. F. Myers' Drug Store, Virginia street, next to Barnett's. je16

The finest brand of Kelly's celebrated Key West cigars are to be had at John F. Myers' Drug Store on Virginia street, next to Barnett's. je16-tf

Drugs and Patent Medicines

Of every description sold cheap by John F. Myers, Virginia street, next to Barnett's.

Wistar's Balsam of Wild Cherry cures coughs, colds, bronchitis, whooping cough, croup, influenza, consumption, and all diseases of the throat lungs and chest. 50 cents and $1 a bottle. feb20-d&w-1y

The Eclipse champagne is now used at all high-toned banquets and parties.

TUTT'S PILLS

INDORSED BY PHYSICIANS, CLERGYMEN, AND THE AFFLICTED EVERYWHERE.

THE GREATEST MEDICAL TRIUMPH OF THE AGE.

SYMPTOMS OF A

TORPID LIVER.

Loss of appetite, Nausea, bowels costive, Pain in the Head, with a dull sensation in the back part, Pain under the shoulder-blade, fullness after eating, with a disinclination to exertion of body or mind, Irritability of temper, Low spirits, Loss of memory, with a feeling of having neglected some duty, weariness, Dizziness, Fluttering of the Heart, Dots before the eyes, Yellow Skin, Headache, Restlessness at night, highly colored Urine.

IF THESE WARNINGS ARE UNHEEDED, SERIOUS DISEASES WILL SOON BE DEVELOPED

TUTT'S PILLS are especially adapted to such cases, one dose effects such a change of feeling as to astonish the sufferer.

They Increase the Appetite, and cause the body to Take on Flesh, thus the system is nourished, and by their Tonic Action on the Digestive Organs, Regular Stools are produced. Price 25 cents. 35 Murray St., N.Y.

TUTT'S HAIR DYE.

GRAY HAIR or WHISKERS changed to a GLOSSY BLACK by a single application of this DYE. It imparts a natural color, acts Instantaneously. Sold by Druggists, or sent by express on receipt of $1.

Office, 35 Murray St., New York.

(Dr. TUTT'S MANUAL of Valuable Information and Useful Receipts will be mailed FREE on application.)

NO MORE DYSPEPSIA OR INDIGESTION. Dr. Henry's celebrated I X L Bitters are the best bitters in use. They never fail to give relief. Read physicians' certificates on the back of bottle. Sold everywhere.

26may3m

COAST CLIPPINGS.

The Grand Lodge of Colored Masons is in session at Marysville.

The Empire mine at Grass Valley, yielded $18,000 last month.

At Klamath River the miners are all busy working their claims.

The Sawtooth country, Southern Idaho, is crowded with prospectors.

The wife of General H. A. Cobb, of San Francisco, died Sunday evening.

The Keating ledge, Tioga, Mono county, is 160 feet wide and rich in gold.

Theodore Rossan was drowned while bathing Sunday, near Oakdale, Stanislaus county, Cal.

Chico and Redding Indians have had hotly contested games of football at the town of Chico.

The miners denounce Judge Temple's decision on the slickens case, while farmers praise it.

Rico, the county seat of Dolores county, Colorado, has, within a radius of five miles, over 4,000 mining claims.

The wreck of the schooner St. George, of San Francisco, has drifted ashore at North Bend, Shoalwater Bay.

The Bertrand mine near Eureka, Nevada, will use the lixiviation process. The cost of the works is nearly $400,000.

Joseph McDonald, an old man, has been held to answer at Cheney, W. T., on a charge of rape on a girl 4 years old.

The city election at Portland, Or., took place Monday, and resulted in the stalwart Republican candidate for Mayor being elected.

The salmon pack on the Columbia river to June 1st amounted to 136,000 cases. Eleven fishermen have been drowned during the season.

A company of Arizona Rangers who pursued Apaches into Mexico were arrested and disarmed by a Mexican General, and compelled to return without their weapons.

Harvesting has begun at Gridley. The largest crop for many years will be garnered. Hands are scarce. One hundred could get work at $2 per diem and board.

Saturday afternoon, two youths, named Charles Hutchins and John Averil, aged respectively nineteen and seventeen, while bathing in the irrigating reservoir, at Los Angeles, were drowned.

A jury has found S. P. Taylor, a mill owner in Marin county, Cal., guilty of a misdemeanor in failing to provide a fish ladder over his dam on Paper Mill Creek, so as to permit fish to go up and down stream at will.

On last Sunday morning Wayne Fitten was shot and killed by Miss Maude, a courtesan, at Cabinet Landing, headquarters of the Northern Pacific construction. The Coroner's jury returned a verdict of justifiable homicide.

Six little boys, none over ten years of age, were seen in the road near Sonora, Tuolumne county, the other day, beastly drunk. When asked where they got the liquor, they were too much intoxicated to make themselves understood.

Mrs. Helen Clontrie, aged 47, died at Seaside, Clatsop county, Or., on June 8th. She was the daughter of Captain Alexander Lattie, one of the Hudson Bay shipmasters, and was almost the first female child born in Oregon Territory of white parents.

The water in the Columbia is still rising, and is now above the 1876 mark. Reports from Chilliwack and Sumas report everything under water. Bridges have been carried away, and farmers are sending their families off for safety. The suspension bridge at Yale is also in danger.

B. F. Stillwell, Esq., corner Twelfth and Broadway, Oakland, Cal., had been confined to his room for days with a severe sprain. In answer to a San Francisco newspaper reporter, he said: "My speedy recovery is due entirely to St. Jacobs Oil. My injury was a severe and painful one. Other remedies failed to benefit me. With the use of the oil the swelling disappeared quickly, as did also the pain, and I am as well as ever. Credit to what credit belongs, I say.

LAKE HOUSE

H. L. W. KNOX, PROPRIETOR, HAS thoroughly refitted this well-known house, throughout, and is prepared to accommodate his old friends and patrons.

Bar and Billiard Room Attached.

THE TABLE

Will at all times be furnished with the best the market affords.

Free Bus To All Trains.

The house is PLEASANTLY LOCATED on the south side of the Truckee river.

may10 H. L. W. KNOX, Proprietor.

MISCELLANEOUS.

HUB PUNCH

TO TOP OFF A DINNER,

May be Drank Clear, as a Cordial

For a dinner thoroughly appointed, the good old way was to wash down the last triumphs of the feast with copious libations of old Port and Golden Sherry; but "HUB PUNCH" has added a new sensation to the epicure. Its delicacy, aroma, flavor, and delicious, but gentle effects, proclaim it the nectar fit for the gods banqueting on Olympus.

Mix HUB PUNCH with Ice Water, Cold Tea, Lemonade, or Soda. It is unanimously pronounced unrivalled.

TESTIMONIALS.

"A sip is like nectar."—*Boston Courier.*

"Delicious beyond description."—*Boston Transcript.*

"Added to the good things of the table it encourages good nature."—*Springfield Republican.*

"Invaluable for a little treat when a friend drops in."—*New York Evening Post.*

"Many people lack the *savoir faire* to brew Punch. Hub Punch is indispensable wherever known."—*Spirit of the Times, N.Y.*

"The popularity of Hub Punch is testimony to your success in using the *best* and *purest* components." PARK & TILFORD, New York.

"Our sales of Hub Punch have surprised us—sold within three months a larger quantity than we anticipated selling in twelve." SMITH & VANDERBEEK, New York and Chicago.

C. H. GRAVES & SONS, Boston, Mass.

Trade supplied at Manufacturers prices by RICHARDS & HARRISON, Agents for Pacific Coast, San Francisco, Cal.

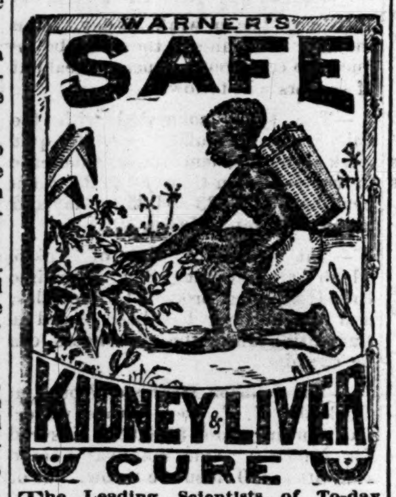

The Leading Scientists of To-day agree that most diseases are caused by disordered kidneys or Liver. The discovery of Warner's Safe Kidney and Liver Cure marks an era in the treatment of these diseases. It is a POSITIVE remedy for all diseases that cause pains in the lower part of the body, for torpid liver, headaches, jaundice, dizziness, gravel, fever, ague, malarial fever and all difficulties of the kidneys, liver, and urinary organs. It is an excellent and safe remedy for females during pregnancy. It will control menstruation, and is invaluable for leucorrhœa or falling of the womb. As a blood purifier it is unequalled, as it cures the organs that MAKE the blood.

This remedy, which has done such wonders, is put up in the LARGEST SIZED BOTTLES of any medicine on the market, and is sold by druggists and dealers at $1.25 per bottle. For diabetes, inquire for WARNER'S SAFE DIABETES CURE. It is a POSITIVE remedy.

H. H. WARNER & CO,

Rochester - - - New York

Vitalizes and Enriches the Blood, Tones up the System, Makes the Weak Strong, Builds up the Broken-down, Invigorates the Brain, and

—CURES—

Dyspepsia, Nervous Affections, General Debility, Neuralgia, Fever and Ague, Paralysis, Chronic Diarrhœa, Boils, Dropsy, Humors, Female Complaints, Liver Complaint, Remittent Fever, and

ALL DISEASES ORIGINATING IN A BAD STATE OF THE BLOOD, OR ACCOMPANIED BY DEBILITY OR A LOW STATE OF THE SYSTEM.

PERUVIAN SYRUP

Supplies the blood with its Vital Principle, or Life Element, IRON, infusing Strength, Vigor and New Life into all parts of the system. BEING FREE FROM ALCOHOL, its energizing effects are not followed by corresponding reaction, but are permanent.

SETH W. FOWLE & SONS, Proprietors, 86 Harrison Avenue, Boston. Sold by all Druggists

S. M. JAMISON & SON,

—Dealer In—

BOOKS, STATIONERY, PAPERS MAGAZINES,

CIGARS, TOBACCO, YANKEE NOTIONS

Commercial Row Reno.

MISCELLANEOUS

THE SAN FRANCISCO BULLETIN

—THE—

Leading Evening Newspaper West of the Rocky Mountains.

IT IS THE RECOGNIZED AUTHORITY in Commercial and Financial Circles, and the Best Family Journal on the Pacific Coast.

Served by Carriers in San Francisco and the towns of the interior at....25c per week. By Mail, postage paid..........$12 per year

THE WEEKLY BULLETIN

Is a mammoth twelve-page journal, and in proportion to its size the cheapest paper in the country

Subscription Rates:

The WEEKLY and the FRIDAY BULLETIN, forming together the most complete SEMI-WEEKLY Published on the Pacific Coast, will be sent to any address, POSTAGE PAID, on the following terms:

The Weekly and Friday Bulletin.

One year..............................$3 00
Six months........................... 1 50

Weekly Bulletin Alone,

One year..............................$2 50
Six months........................... 1 25

Remittances by Draft, Postoffice Order Wells, Fargo & Co's Express, Registered Letter, at our risk

FREE SEED DISTRIBUTION.

Each subscriber will be presented with several varieties of Rare and Valuable TREE, VEGETABLE and FLOWER SEEDS, equal in value to the subscription price of the paper

☞ Send for Sample Copy, giving full particulars. Address,

S. F. BULLETIN COMPANY
SAN FRANCISCO.

THE PACIFIC Lumber and Wood COMPANY.

HEADQUARTERS........TRUCKEE, CAL
Location of Works.............Clinton, Cal.

ALL KINDS OF
LUMBER—AND—TIMBERS.
RAILROAD TIES
LATH, SHINGLES,
DRESSED LUMBER AND RUSTIC,
—FURNISHED—
On Shortest Notice

☞ Parties having cash in hand, can get their orders filled at a cheaper rate than at any mill on the Truckee river.

NELSON MARTIN, Superintendent.
Truckee, Nevada Co., California.
july17 tf

THE FIRST NATIONAL BANK

OF RENO..................NEVADA.

D. A. BENDER.......................President.
GEO. W. MAPES..................Vice President.
C. T. BENDER.........................Cashier.

Paid up Capital Stock...$75,000.

Surplus Fund........$10,449,21

DIRECTORS:

C. T. BENDER, A. H. MANNING, D. A. BENDER
GEO. W. MAPES, A. A. CURTIS

HOTEL LANGHAM,

COR 4th & L STREET SACRAMENTO

STRICTLY FIRST-CLASS
—ON THE—
EUROPEAN PLAN.

FREE COACH FROM RAILROAD DEPOT.

FINE SAMPLE ROOMS.

TERRY & CO.......................Managers
n2tf

HERRMANN, THE HATTER,

—HAS—

THE LARGEST STOCK

—OF—

FINE HATS AND CAPS

To choose from on this coast. Send for illustrated catalogue. Mailed free by addressing:

C. HERRMANN & CO.,

336 Kearney Street, San Francisco.
may6 3m

SCOTT & HANK, HALLECK, NEV.

HEREFORD CATTLE

—AND—

English Horses.

SCOTT & HANK, Halleck Nev.

NINE MILES SOUTH OF STATION,

IMPORTERS AND BREEDERS OF THESE CELEBRATED

BEEF CATTLE AND DRAFT HORSES.

We have now for Sale, from our own Importation:

Bulls and Cows,
Bull and Heifer Calves

—AND—

ENGLISH STALLIONS.

Correspondence Solicited.

oct20tf

Cheap Books.

E. A. ALLEN

—has—

A LOT OF BOOKS

Sent up from San Francisco, to be sold out on commission you can have them at

YOUR OWN PRICE

—there are—

Religious, Medical and Miscellaneous Books.

CALL EARLY.

apr6tf

BETTER THAN GOLD.

CALIFORNIA — FRUIT — SALT

A Pleasant and Efficacious Remedy.

IF YOU HAVE ABUSED YOURSELF

By over-indulgence in eating or drinking; have sick or nervous headache; dryness of the skin, with feverish tendency; night sweats and sleeplessness; by all means use

SLAVEN'S

FRUIT SALT,

And feel young once more. It is the woman's friend. Try it; $1 per bottle; 6 bottles for $5. For sale by all druggists. R. S. QUEEN, apr3tf Agent for Reno.

BRICKLAYING, PLASTERING

A. MOGER,...........MASON & BUILDER

BRICKLAYING, PLAIN AND ORNAMENTAL, plastering, iron buildings, marble mantel and grate setting, etc., etc.

REPAIRING AND KALSOMINING.

All work done first-class at reasonable prices and satisfaction guaranteed.

Orders left at Allen's book store, Gazette office, Lake House, or at residence, south side of river, first house east of Lake House, will receive prompt attention. mar26-tf

Palace Restaurant,

H. RUHE......................PROPRIETOR.

All the Delicacies of the Season on the table or

COOKED TO ORDER.

OPEN DAY AND NIGHT.
oct8tf

DRAYAGE AND Express business promptly attended to

PIANO MOVING

A Specialty.

Leave orders at E. Meyer's or Manning & Berry's.

JOHN F A TKEN

THE TRUCKEE LUMBER CO.,

Dealers in all kinds of

LUMBER AND TIMBERS,
RAILROAD TIES,
LATHS SHINGLES
DRESSED LUMBER AND RUSTIC

Sash Doors,
Blinds and
Moulding, and
ALL KINDS OF FURNITURE.

FRUIT AND PACKING BOXES
A SPECIALTY

BRICKELL & KRUGER.

Truckee, Cal

Reno, Surprise Valley and Goose Lake.

FOUR-HORSE STAGE.

CARRYING THE U. S. MAIL.

J. E. CALDERWOOD .... Proprietor

No failures of connection. Connects at Lakeview, Oregon, with stages for Chewaucan, Silver Lake, Summer Lake, Abbot's Lake, Prinesville and The Dalles, also with stages for Drew's Valley, Linkville, Sprague River, and Ashland.

LEAVES RENO DAILY AT 7 O'CLOCK A. M. arriving at Lakeview at 9 P. M. the following day, and returning on similar time.

DISTANCE 230 MILES, FARE $25

T. K. HMYERS, Agent.

FINE GROCERIES,

STAPLE AND FANCY,

—AT—

A. J. CLARK'S,

UNDER THE GAZETTE OFFICE.

Crockery, Glass-Ware,
Cigars and Tobacco,
PROVISIONS,
And all kinds of
GENERAL MERCHANDISE

Will be kept constantly on hand, and by strict personal attention to the business, I hope to merit and secure a fair share of the patronage of the public. Will guarantee fair dealing, full weights and measures, and all goods to be as represented. oct6tf

The feeble and emaciated, suffering from dyspepsia in any form, are advised, for the sake of their own bodily and mental comfort to try Hostetter's Stomach Bitters. Ladies of the most delicate constitution testify to its harmless and its restorative properties. Physicians everywhere, disgusted with the adulterated liquors of commerce, prescribe it as the safest and most reliable of all stomachics.

For sale by all druggists and dealers generally. may15eod&wly

PROFESSIONAL.

DR. W. BERGMAN,
Physician and Surgeon.

OFFICE—Second street, next door to Webster's law office, Reno, Nevada.

S. BISHOP,
M. D.,

HAS returned from Eureka, and can be consulted at his residence. n4tf

E. L. BRIDGES,
SURVEYOR, CIVIL ENGINEER,

Deputy U. S. Mineral Surveyor for Nevada and County Surveyor of Washoe county. Office in the Court House, Reno. april1tf

F. R. WAGGONER, M. D.,
PHYSICIAN AND SURGEON.

Residence and office, that formerly occupied by Dr. Dawson. sep1-tf

WILLIAM CAIN,
ATTORNEY-AT-LAW,

Reno, Washoe County, Nevada.

☞ OFFICE—In Odd Fellows' Building, corner Virginia and Second streets. 5-1-t

BOARDMAN & ALEXANDER.
LAW OFFICE

In Steele's building, Commercial Row. mar23tf

R. H. LINDSAY,
ATTORNEY AND COUNSELLOR AT LAW.

Will practice in all the Courts of this State and California. Office in Sunderland's building. may8m1 [Journal copy]

JOHN R. KITTRELL,
ATTORNEY-AT-LAW,

Will practice in all the Courts. Office in Odd Fellows' building, corner Second and Virginia streets, Reno, Nevada. may9tf

D. ALLEN,
ATTORNEY-AT-LAW.

OFFICE — Over Lindley's grocery store Reno, Nevada. o24tf

H. B. COSSITT,
ATTORNEY-AT-LAW.

OFFICE—Removed to Steele's building Commercial Row. n2tf

GEO. A. RANKIN. R. M. CLARKE

CLARKE & RANKIN,
ATTORNEYS AND COUNSELORS AT LAW,

RENO..................NEVADA,

Practice in all the Courts. Office—Court House, Reno. mar4-tf

I. O. G. T.

MEETS EVERY TUESDAY EVENING in Odd Fellows' Hall, over Congregational church, at half-past seven o'clock.

A. O. U. W.

NEVADA LODGE, NO. 5, A. O. U. W meet every first and third Monday of each month, in their hall over the Congregational Church.

Sojourning members of the order cordially invited. F. McRAE, Recorder.
mar15 tf

I. O. O. F.

RENO LODGE NO. 19, INDEPENDENT Order of Odd Fellows, meet at Odd Fellows' Hall, over the Congregational Church every Thursday evening. A punctual attendance of members is requested. All visiting members in good standing are cordially invited to attend.

AL. LYMAN, N. G.
R. W. HOY, Secretary. apr19

Reno Chapter No. 7, R. A. M.

THE STATED CONVOCATIONS OF Reno Chapter No. 7, of R. A. M., are held at Masonic Hall on the evening of the first Thursday of each month, commencing at 8 o'clock sharp. All sojourning companions in good standing are fraternally invited to attend. By order of the E. H. P.

jun3tf A. WALKER, Secretary.

A. LINDLEY,

West Side Virginia Street,

—DEALER IN—

CHOICE FAMILY GROCERIES,
Provisions,
Hardware,
Tinware,
Crockery and
Glassware,
WINES, LIQUORS AND CIGARS, PAINTS,
OILS, MILL SUPPLIES,
AGRICULTURAL IMPLEMENTS
FRUITS, VEGETABLES, ETC.
oct8tf

INTERNATIONAL HOTEL,

320, 322, 324, 326, K Street, between Third and Fourth, Sacramento, Cal.

OPPOSITE Postoffice. Street cars pass every five minutes. Large and elegantly furnished family and single rooms with all modern improvements. Guests will find this hotel the most convenient as well as the most comfortable and respectable in the city. Best 25 cent meal in Sacramento. Table first-class. Board with rooms, $1, $1 50 and $2 per day.

june3tf JAMES LANSING, Proprietor.

Reno Evening Gazette

Every Evening, Sundays Excepted.

R. L. FULTON, PROPRIETOR

RATES OF SUBSCRIPTION:

Daily, one year (by mail)..........$6 00
Weekly, one year (by mail)..........2 50
By carrier, per week, to all parts of Reno .. 25

RATES OF ADVERTISING:

Daily, one month, one square..........$2 50
Weekly, one month, one square..........1 00
This includes both legal and Commercial work.

WEDNESDAY ....JUNE 21, 1882

EDITORIAL NOTES.

The systematic care with which a great public project is investigated in France is illustrated by the examination now in progress as to the proposed inland sea in Africa, south of the Department of Constantine. A commission of 50 members, including many of the leading men of France, and presided over by M. de Freycinet, is considering the project in every light. It has divided itself into three sub-commissions, of which the first is examining the practical difficulties to be overcome, the second in physical, meteorological and hygienic consequences of the work, and the third the political, commercial and maritime results to be expected. If the three sub-commissions report favorably, a fourth will be formed to decide whether the work should be undertaken by the State or left to private enterprise, and on what terms. In this country they would send out a couple of old broken down politicians, who would go off on a spree at Government expense, and their report would be based upon the amount of money they saw in the project for themselves.

By a singular coincidence no sooner have the relicts of Jesse James, the lamented, set out on a lecturing tour, than there is a bold bank burglary in northern Missouri. It is impossible to escape one or two conclusions from this circumstance. Either Jesse's spook is at work in order to illustrate the "lectures" of his female relatives, or the relatives have hired Frank James to continue the business of the firm for the sake of giving piquancy to the performance. Governor Crittenden ought to offer a fresh reward for Frank, dead or alive, and for Jesse's ghost, material or immaterial.

It is nonsense to talk about honest professional politicians. There never was such an anomalous creature. When a man makes politics his business, he dips into all kinds of rascality, fraud and deceit. They are most always decent sort of fellows and have a glimmer of decency about them in a sort of negative way, especially if they aim high; but the pot-house politicians of San Francisco, who make conventions and name candidates are the scrubbiest of their class, the ruling clique being composed principally of bummers and loafers.

From a reliable Democratic source we learn that George T. Marye has retired from the Democratic Gubernatorial contest and that J. W. Adams seems to have the inside track for the nomination. The friends of Captain Matt Canavan claim that they will carry Storey and Ormsby, sure. Should he succeed in doing so it is more than likely he will be the nominee. It is said that the friends of Hon. Jerry Schooling are trying to persuade him to reconsider his determination to keep out of politics and make a fight for the place.

The Illinois Board of Health has decided that the diploma of a medical college will not entitle the bearer to practice in the State unless the college has a three years' course, requires dissection through two years, has clinics for two terms in each year, enforces attendance on eight-tenths of its lectures, and confers degrees only after examination. These conditions would choke the professional wind out of two-thirds of the practitioners on this coast, and give the other third a rough deal.

A thousand poor Christian families are fleeing from Egypt. They are leaving all their provisions and are destitute. Even natives talk of quitting the country. Next year's crops are ruined, and it is difficult to see what can prevent a famine.

Just before his accession to power in Egypt, Arabi Bey was a petty employee of a Cattani firm where his duties consisted merely in inspecting supplies of fodder.

Governor Kinkead to-day received a dispatch from Congressman Cassidy stating that the bill to pay Nevada Indian war claims had passed.

TO-DAY'S NEWS

Press Dispatches to Evening Gazette.

EASTERN.

THE IOWA CYCLONE.

The Helpless Sufferers Appeal to the Country For Aid.

DESMOINES, June 21.

The following appeal for aid is furnished the Associated Press:

To the Public—After two days and nights spent in traversing the track of the tornado, and having reports from scores of reporters sent to all parts of it, I find the condition of the stricken people so piteous and so needful of instant and generous help that I send this appeal to the people of the United States in their behalf. The tornado made a swarth of destruction through a thickly settled portion of Iowa 150 miles in length and an average of half a mile in width, extending from a point south of Ames in the center of the State, and swept in the shape of a crescent to South English, in Keokuk county, in the south eastern part of the State. We have names now of 69 dead and 500 wounded. Half of the latter are pitiable and helpless. All that the people of Iowa can do will be done to alleviate their condition and repair in part the losses of the sufferers; but it will take

ONE MILLION OF DOLLARS.

Children with both parents killed were left maimed and wounded themselve. Every condition of woe exists that most tenderly appeals to the pity of human hearts. The wounds inflicted by debris that filled the air like chaos, by the electric balls of fire that seemed to traverse every inch of space, and that exploded with fearfully fatal effect, will many of them defy all skill and nursing. The storm took upon its great spiral or funnel houses a thousand feet high, and took up and carried large bands of cattle through the air for thousands of feet and dashed them down dead in heaps. Many thousands of cattle, horses, hogs and other animals now lie in the track of the tornado. It will take the help of every humane city and town in the West, and every liberal city and town in the East to put comfort and safety between these

STRICKEN PEOPLE

And further suffering and fatality. Grennell is a town of New England people, thrifty and intelligent, with the lowest rate of crime and illiteracy in the State and the highest rate of intelligence and morality. The Moloch of the air has killed 50 of their people, destroyed 160 of its houses, maimed and mutilated 200 more of its people, many of whom will soon die, and all of whom must be cared for, for months, and wiped out totally nearly half a million dollars in uninsured property. Iowa college has had all its buildings destroyed, its 400 students homeless, and has suffered a loss of $75,000 in uninsured property. The condition of other towns and farming communities is fully as bad.

THREE HUNDRED FAMILIES

Have had their houses totally destroyed, and there are at least 1,300 homeless and in want. The loss in property will exceed $2,000,000, and may reach $3,000,000. In Grinnel alone over $400,000 in property was destroyed, on none of which was a cent of insurance as in case of fires. It will take at least $300,000 at once to put the people there beyond need and distress. It will take $100,000 at once to put the wounded people in a condition to be cared for. It will take $1,000,000 at the lowest to keep the sufferers from want and help them to put the humblest of roofs over their heads. The people of Desmoines and Iowa are responding generously. The citizens of this city have subscribed $8,000 this morning and will make it $20,000 before night, in money, and are also sending provisions and clothing besides.

FURTHER PARTICULARS.

Reports from Story county indicate further destruction west of Kelly. Mr. Clark and daughter at Garden Prairie, and Turner's house and barn were destroyed and his horses carried a mile and dashed to pieces. Roberts lost his barn and three horses. George Lewis' house was wrecked. He and his wife and daughter held to a wire fence. Irving's barn and other buildings were swept away. Prof. Macomber of the Agricultural College says the commencement of the cyclone was in the southeast corner of that county. It divided, one branch going north one and a half miles, tearing Mr. Clark's house to splinters. Half a mile further on the houses of Turner and Roberts were

COMPLETELY WRECKED.

South of Ames it spread. Cattle were twisted up and torn to pieces on wire fences. The width of the funnel, Macomber said, was 300 feet, tearing trenches in the ground from one to three feet deep and fifty feet in length—this in sod or hard road, indiscriminately. It is thought these trenches may have bees plowed by wrecks of houses. This branch of the tornado went toward Kelly, where the damage has already been described. The south branch started at Garden Prairie, Boone county, at 7:30; it was south of Ames at 7:45; at Grinnell at 8.45, and at Mt. Pleasant at 9:45. They describe the storm-cloud as like a long rope swinging back and forward and reaching from sky to earth.

Michael Davitt in Boston.

BOSTON, June 21.

Eight thousand people gave Michael Davitt a loud and prolonged greeting as he appeared last night on the platform of the Mechanics' Fair building accompanied by John Boyle, Mayor Prince presided. When the applause subsided Davitt read a carefully prepared address in calm and dispassionate language. It was a presentation of the wrongs and grievances of Ireland and remedies which in his judgment should be applied. He explained that his address was intended rather for an American than an Irish audience and it was an appeal to the understanding of the American people through their press. The position of the American people is a purely judicial one, and public opinion in this country will only consider facts and statistics as presented by the Irish Land League.

The speaker then presented statistics, and argued that landlordism as it stands to-day is a wretched, complete and unmitigated failure, and under its rule the peasantry are compelled to live in one-roomed huts on inferior diet, amid agrarian crimes, murder and disaffection. He then proceeded to show that for the last 70 years millions of dollars have been extracted yearly from the labor and soil of Ireland by some 10,000 individuals who contributed scarcely anything to the country themselves. Side by side with the vast decline of Irish wealth, during the last century, are no less than five famines, and millions of pounds have been abstracted by the few landlords, and yet Englishmen cannot understand why we want this state of things abolished.

Shannon's Luck.

WASHINGTON, June 21.

The House Committee on Ways and Means reported favorably the bill recently passed by the Senate authorizing the accounting officers of the Treasury in settling the accounts of T. B. Shannon as Collector of Customs at San Francisco, to credit him with the sum of $4,777, the amount paid out of the sub-Treasury at San Francisco upon a draft erroneously signed by him in favor of J. C. Merrill & Co.

Indians and Cow-boys.

LITTLE ROCK, June 20.

A telegram received here this morning says: During a fight between cowboys and Indians on the border of Indian Territory, four of the former were killed. Colonel Alexander Polk, of Howard county, had employed some cow-boys to drive a herd of 2,000 cattle to Colorado. The boys were herding the stock in the Nation, en route for their destination, and were ordered to remove them. They failed or refused to do so, when a fight ensued.

The Coal Mine Fire.

WILKESBARRE, Pa., June 21.

The fire at the Diamond mine is confined to a large pillar of coal 600 feet from the face of the gangway. If it can be kept back of that it will be extinguished within ten days. During the day a strong explosion occurred and was felt at the surface. It is reported that a great quantity of gas is accumulating in the workings and fears are entertained that it may explode.

A California Scholar Honored.

NEW YORK, June 20.

Dr. Joseph Boyce, who has recently been appointed Instructor in Philosophy at Harvard, was graduated by the University of California. He then studied philosophy in Germany one year, and at the John Hopkins University three years, receiving the degree of P. P. D. at the completion of the course.

An Arizona Appointment.

WASHINGTON, June 21.

The Senate in executive session confirmed the nomination of Daniel H. Binney of Illinois as Associate Justice of the Supreme Court of Arizona.

WESTERN.

The California Democratic Convention at San Jose.

SAN JOSE, June 21.

The convention was called to order at 10 A. M.

Committee on credentials reported the San Francisco contest decided in favor of H. G. Platt. Report adopted.

Committee on permanent organization reported in favor of Boggs as permanent President.

Order of Business—Selection of State Central Committee by the Convention, one from each Senatorial district and two from each Congressional district. Nomination of officers, as follows: Governor, Lieutenant-Governor, two Justices of the Supreme Court, two Congressmen at large. Other State officers follow.

The report recommends that Railroad Commissioners, Congressmen and members of the State Board of Equalization be selected by the respective district delegations at their pleasure. Report adopted.

Fowler offered a plank in the platform requiring the Railroad Commissioners to reduce freight and fares twenty per cent. and retain the reduction during their term of office, Terry said he could support the resolution if the wording should be changed to make reductions in present tariff aggregating twenty per cent. A long discussion ensued. Fowler, White of Los Angeles, Griffith of Fresno, Enos of Sonoma and Findley of El Dorado favored the plank. Flourney, Bain of Colusa, Paulsell and Williams of San Joaquin were opposed. Fowler's motion was lost—ayes 195, noes 221. The platform has been adopted as it came from the committee.

The report requires all balloting to be *viva voce*, and when the vote of any delegate or delegation is cast and recorded, such vote is not to be changed upon that ballot. All candidates other than judicial who are present in San Jose are to appear before a ballot is taken upon their nomination and endorse the platform and resolutions of the convention. The permanent Vice-Presidents are J. O. Martin, Niles Searls, J. H. Budd, J. Debarth Shorb and T. B. Bishop; Secretary, E. F. Smith. David Terry, chairman of the committee on platform, reported resolutions.

Martin, of Alameda, presented a minority report in addition to the majority report. It requires that each candidate for Railroad Commissioner shall pledge himself to reduce railroad tariffs at least 15 per cent. after his election.

The Democratic Convention platform reaffirms fidelity to the principles of Democracy; thanks the party throughout the Union for its assistance in the struggle in Congress with a hostile Republican administration against Chinese immigration, thus illustrating fidelity of the party to pledges given in the national platform; recognizes the right of local self-government; appreciates the movement of the workingmen of the east, notably of Pennsylvania, in opposition to moneyed corporations and monopolists of Chinese trade who under a humanitarian cloak are endeavoring to thwart efforts in behalf of white men in California; denounces the Chinese now in California as an unmixed curse to this people and an insurmountable obstacle to progress; appeals to the Democracy of the United States for deliverance and demands that the next National Democratic Convention shall declare the doctrine of self-preservation, and if it attains to power shall take prompt steps for the removal of every Mongolian from the country; that the pretence of Republican leaders and organs that the ten years law has taken the Chinese question out of politics is deceitful in purpose and false in facts, so long as the Chinese remain in the country; declares the enmity of the party to all sumptuary legislation and laws restraining the exercise of political and religious opinion, and demands the repeal of those now existing; demands a material reduction of railroad fares and freights and a prohibition of discrimination against localities or persons; condemns a majority of the present State Board of Railroad Commissioners; pledges Democratic nominees to carry out the letter and spirit of this resolution; advocates compelling railroads to pay taxes on assessments; holds that all railroad land grants lapsed by nonfulfillment of contracts should be revoked and the public domain reserved for actual settlers; that it is the duty of the Government to protect and improve rivers and harbors; favors civil service reform in accordance with the Pendleton bill, and denounces the attempt to run the State University in the interests of the Republican party.

The convention proceeded to consider the platform by planks.

The Sunday law plank was adopted, 280 to 167, after a vigorous discussion.

The convention adjourned until 3 P. M. There is some prospect of nominations being reached to-day. There is not much change in the situation. Hearst's managers seem to be growing more confident of his nomination, but they do not regard the rule against changing votes in his favor.

Alaska News.

SAN FRANCISCO, June 21.

Alaska news, via Port Townsend, is that at Harrisburg the snow is fast disappearing. Active preparations are making for resumption of mining operations. A slight Indian disturbance was promptly suppressed by Lieutenant Benson at Fort Wrangel. Business is fairly active. The Indians are quiet at every settlement in the Territory. Citizens are protesting bitterly against the tardiness of Congress in providing a civil government.

Sitka advices are to the effect that since the Wachussetts left the Indians have exhibited signs of discontent. The commander of the marine guard had his hands full to preserve order on the night of May 19 while arresting some drunken Indians. One of them struck a corporal of the guard with a club, who shot him down. Great excitement, and disturbance imminent. The guard was under arms the whole night and citizens assembled at the Custom House, where the Government armory is located. The Indian did not die and the trouble quieted down. The arrival of the Corwin had a depressing effect upon the malcontents. The liquor law is enforced so strictly that no perscription in spirits can be had for medicinal purposes. The marine guard was left without a surgeon. Two surgeons of the Rodgers who arrived in the Corwin have been kept steadily occupied since they arrived.

A Rich Mineral Country.

TUCSON, June 20.

S. R. DeLong, Engineer of the Tucson and Gulf of California Railroad, and his surveyors, returned today, having completed the location of the line from this city to Port Lobos, on the Gulf. The distance to tide water is 200 miles. In no place is the grade more than 70 feet to the mile, and the average is 30 feet. The entire route is over plains, and passes near and through vast regions rich in mineral. Gold, silver and copper crop out in all mountains. It also passes near an extensive anthracite coal bed in Sonoma, about forty miles from the American boundary line. Port Lobos is completely protected from the prevailing winds. The cost of grading the line will be a small item in construction, as there are very few cuts or fills. There are but two rivers on the line, the Santa Cruz and the Altar.

A New Trial for the Strangler.

SAN FRANCISCO, June 21.

The Supreme Court has reversed the decision of the lower Court in the case of George Wheeler, the strangler, and granted him a new trial.

Railroad Change.

MONTREAL, June 21.

The officials of the western section of the Occidental Railway are notified that that portion of the line will be transferred to-night to the Canadian Pacific Railroad Company. Eaker, of Ottawa, will be the new manager. No change will be made in the staff of the road.

TELEGRAPHIC BREVITIES.

—The corner stone of the Garfield memorial church will be laid July 2d at Washington.

—The Senate Judiciary Committee recommended the confirmation of the nominations for the Utah Commission.

—At Hoboken, N. J., the 'longshoremen, 300 in number, employed at the Hamburg and Bremen docks, quit work yesterday morning.

—Senator Fair, of Nevada, is said to have subscribed $500,000 towards the construction of Senator Camden's new railroad from Wheeling to Parkersburg, West Virginia.

—At Cleveland, O., editor Cowles, of the *Leader*, was found guilty to-day of technical assault on Father Houck, Bishop Gilmore's secretary. He paid costs.

—Twenty-five striking miners at Pittsburg began work to-day. It is thought that unless they can be induced to come out a general breakout of strikers will follow.

—The typos connected with the daily papers of Buffalo generally quit work yesterday, demanding an increase in compensation from 30 to 33 cents per 1000 ems to 33 and 35 for day and night work respectively.

—The steamship City of Tokio, which arrived at San Francisco from Hongkong, brought 1,070 coolies, and the steamer has been placed in quarantine until the passengers can be examined.

—The Johnson Harvester Works, at Rockport, N. Y., were burned yesterday morning; loss, $500,000; insured for $200,000. One man was burned to death; 450 men are thrown out of employment.

—Fighting has begun between rival chiefs in Zululand. A large army under Dabuks, a brother of Cetewayo, defeated chiefs Usebepau and Oham. It is expected that Dabuks will attack John Dunn.

—Seventy-five people have been poisoned at Adrian, Mich., since Friday by eating a certain brand of cheese; none, however, fatally. A microscopic examination shows it is filled with some unrecognized parasites.

—The Senate passed the bill appropriating $9,930 to reimburse C. N. Felton, late Assistant Treasurer of the United States at San Francisco, for losses incurred by him in the payment of forged vouchers of United States disbursing offiers.

—The London *Times* says the Lord Lieutenant of Ireland and his subordinates, after a careful investigation, are convinced that crime in Ireland is not sporadic, but that its machinery is deliberately set in motion through organized agencies, commanding large resources and obeying impulses of foreign origin.

CALIFORNIA
FRUIT AND PRODUCE HOUSE
—FOR—
GREEN FRUIT,
DRIED FRUIT,
CANNED GOODS.
HONEY,
FRUIT BUTTERS,
SYRUPS, SEEDS,
VEGETABLES, ETC.
SEND YOUR ORDERS TO
M. T. Brewer & Co.,
WHOLESALE MERCHANTS,
Sacramento ....California
rtn 30

THOMAS PRICE
CHEMICAL LABORATORY
Assay Office and Ore Floors
524 Sacramento Street, San Francisco
TERMS and DETAILS ON APPLICATION
dec1 1y

$72 A WEEK. $12 a day at home easily made. Costly outfit free. Address: TRUE & Co., Augusta, Maine.

50 Cts. Per Week.

All classes of legitimate advertisements not exceeding six lines inserted in this column for 50 cents per week

Furniture for Sale.
FURNITURE, stoves and carpet, for sale—a bargain. Inquire of E. A. ALLEN. je20w1

For Sale.
VERY CHEAP. My house of 4 rooms, good stable, good well of water; lot 50x40 feet; well fenced; shade and fruit trees; currant and gooseberry bushes on same. Apply to Henry Rohr. je21w1*

Go and See Her.
MRS. L. S. BOWERS is at the Arcade, at room 16, where she can be consulted for a few days on business or the mysteries of the present or future. Call and see her and be convinced of her powers as a seeress. je20tf

Idaho and Eastern Oregon.
A PARTY, leaving here next Tue day for Eastern Oregon and Boise City with four-horse team, would take a passenger. Apply at GAZETTE office. 17jelw*

For Sale or Rent.
HOUSE with 8 hard-finished rooms, cellar and kitchen; also house with 4 hard-finished rooms, kitchen and cellar on adjoining lot; good well and water pipes; terms liberal. Inquire of A. Adam. june3wld17w1*

Pasturage.
I HAVE good pasturage for 75 head of horses or cattle. A. T. RICE. je15tf

For Rent.
HOUSE on West street. Six rooms. Desirable location. Inquire of J. S. Shoemaker. je13tf

Shooting Gallery.
TARGET shooting for a fine Marlin Rifle will begin Monday, June 12, and continue until the score is filled, at the gallery of H. S. Gibbens, east side Virginia street. je12w

Notice.
PERSONS in need of mining caps of triple force can be supplied at $1 per box, or by the dozen. Inquire at this office. je12tf

For Sale Cheap.
HARD-FINISHED house; 6 large rooms, hall, double parlors, bay window, inside blinds, good cellar, lot well improved. For particulars apply to Mrs. Wm. Illidge, corner Center and Fifth streets. may24tf

For Sale.
AS fine a span of horses as there is in the State for general use, for draft or driving. may23 STEPHEN CONNER.

Wanted.
SECOND-hand furniture of all kinds, for which I will pay the highest cash price. jan12tf P. J. TOLL.

Notice.
PARTIES indebted to Chas. A. Loomis are hereby notified to call and settle immediately. apr3tf

To Let.
FURNISHED ROOMS in pleasant locality, with fine view of Truckee river and dam. Apply at the residence of MRS. F. COOK. my2tf

Painting and Graining.
P. HALPIN will contract for painting, graining and paper hanging at the lowest living rate. First class work and best materials. P. HALPIN, n14tf Reno, Nev

Sacramento and Chicago
BEER, by the keg or bottle. 3 bottles for fifty cents, also home made currant wine at 50 cents per bottle. Call and try some. sep8tf J. J. BECKER.

For Sale.
EIGHT horses and two four-horse wagons, harness, etc. Apply to S. L. Lawton or L. W. Lee, Reno. mar27-tf

Carriages
OF all kinds for sale and warranted first class. Four-spring farm wagons and buckboards a specialty. Give me a call, as I will sell lower than the lowest. J. W. McKINNEY, agent, cor Sixth and Sierra street, Reno, Nevada. d28d&wtf

Pianos.
PEOPLE who anticipate buying pianos will do well to see the B. F. Baker. Is manufactured in Boston and is first-class. Price, $375. Brookins agent and guarantees to keep them in tune for one year. mar18-tf

Horses Found;
ONE a sorrel, the other a bay; one branded "J," the other "K;" came to my ranch. The owner will call, pay expenses, and take them away. [may12tf] C. O. FRANCISCO.

The Reno Gas Company
WILL, after May 1st, sell gas at $5 per M to all consumers who pay their bills weekly on presentation; to those who do not pay weekly $6 per M will be charged. a29tf

Shaving and Hair Dressing.
W. S. GALE has opened a shaving and hair-dressing saloon on east Virginia street. Ladies' hair-work a specialty. Call and be convinced that my shop is the place to have work done. Combings bought. may25tf W. S. GALE.

Notice to Horse Raisers.
I HAVE a good stallion of all work which will stand the coming season at Lee's corrals. Will walk, pull and trot with any stallion in the county. Bred by leap, season, or insurance. (apr3 tf) L. W. LEE.

Fishing Tackle.
MATT. A. Parrott has a full stock of fishing tackle, lines and fly-hooks. Parrott keeps the only first-class sporting emporium in this state. f6tf

Murry Dunham,
THE leading photographers of the State, Corner Sierra and Plaza street Reno, Nevada. aug 15-tf

For Rent.
THE building known as the El Dorado Saloon, on the east side of Center street, next to the Nevada Theatre and opposite the International hotel, can be leased on favorable terms. Apply to Wm. Hoffman, Washoe Brewery. may22tf

Pioneer Bakery,
FRESH bread every morning. Pies and cakes constantly on hand, or made on short notice. The choicest of fresh candies always on hand. MRS. MAGDALENA GRAFF. j26tf

COUNTRY PRODUCE STORE
E. C. LEADBETTER
KEEPS A FULL STOCK OF fresh Vegetables of every kind,
Family Groceries,
Fresh Fruit in Season,
Candies, Nuts, Canned Goods
And, in fact, everything found in a first-class
GROCERY AND PRODUCE STORE
Remember the Place; Commercial Row.
may3tf

THE HOME SCHOOL
FOR YOUNG LADIES, 1825 Telegraph Avenue,
OAKLAND, CAL.
The tenth year will begin on Wednesday July 26, 1882.
MISS H. N. FIELD, Principal.
je10med&w

$5 TO $20 a day at home. Samples worth $5 free. Address: STINSON & Co., Portland, Maine.

MISCELLANEOUS.

4th of July CELEBRATION —AT— RENO, NEVADA.

Committee of Arrangements:

W. A. WALKER, I. B. MARSHALL,
P. B. COMSTOCK, FRANK PERKINS,
ASA DAWSON, A. C. BRAGG.

Finance Committee:

H. P. Krans, H. J. Thyes,
R. F. Hoy.

Officers of the Day:

President..................Gen. J. R. Kittrell
Chaplain..................Rev. W. R. Jeavey
Reader of the Declaration of Independence..................R. H. Lindsay
Reader of Drake's Address to the American Flag..........Mrs. C. C. Powning
Reader of Poem—"The Enrobing of Liberty..........Mrs. I. B. Marshall
Orator..................J. F. Alexander
Chorus..................R. H. Lindsay and others
Marshal..................W. A. Walker
Aids..................Orvis Ring, P. B. Comstock, Roger Johnson M. J. Dilman, G. A. Rankin, A. A. Evans

Order of Procession:

Grand Marshal and Aids.
Band.
Governor and Staff.
Military Companies,
Fire Department.
Secret Societies.
Car of State with 38 young ladies.
Officers of the Day.
State Officers.
County Officers.
Public Schools.
Artisans and Mechanics.
Civilians on foot.
Carriages.
Horsemen.

Line of March:

The procession will form at 10 o'clock sharp on Second street, right of column resting on Sierra street; march west on Second street to West street; north on Second street to Fourth street; east on Fourth street to Lake street; south on Lake street to Plaza; west on Plaza to Sierra; south on Sierra to Commercial Row; east on Commercial Row to Virginia street; south on Virginia street to the bridge and countermarch to Commercial Row; thence east to the Nevada Theater, when the procession will be dismissed to attend the exercises of the day.

A General Invitation is Extended to All.

THE PACIFIC
Lumber and Wood
COMPANY.
HEADQUARTERS..........TRUCKEE, CAL
Location of Works..........Clinton, Cal.
ALL KINDS OF
LUMBER—AND—TIMBERS.
RAILROAD TIES
LATH, SHINGLES,
DRESSED LUMBER AND RUSTIC,
—FURNISHED—
On Shortest Notice
Parties having cash in hand, can get their orders filled at a cheaper rate than at any mill on the Truckee river.
NELSON MARTIN, Superintendent.
Truckee, Nevada Co., California.
july17 tf

BRICKLAYING, PLASTERING
A. MOGER,..........MASON & BUILDER
BRICKLAYING, PLAIN AND ORnamental, plastering, iron buildings, marble mantel and grate setting, etc., etc.
REPAIRING AND KALSOMINING.
All work done first-class at reasonable prices and satisfaction guaranteed.
Orders left at Allen's book store, Gazette office, Lake House, or at residence, south side of river, first house east of Lake House, will receive prompt attention. mar26-tf

HALL'S SARSAPARILLA YELLOW DOCK AND IODIDE OF POTASS
The best Spring medicine and beautifier of the complexion in use; Cures pimples, boils, blotches, gout, rheumatic and mercurial pains and all diseases arising from a disordered state of the blood or liver.
For sale by all druggists. J. R. GATES & CO, Proprietor, 417 Sansome St., S. F. may6tf

Reno Evening Gazette

WEDNESDAY.... ....JUNE 21, 1882

STOCK REPORT.

YESTERDAY AFTERNOON'S BOARD.

100 Prize 25c
350 Argenta 25c
1110 Navajo 2 95
550 B Isle 25c
100 Day 1.95
1420 Albion 2.65
300 Tuscarora 15c
100 Potosi 60c
40 Southern Nevada 7
200 Bodie 5¼
100 Tioga 10c
100 Goodshaw 10c
320 Mono 1
600 Noonday 1
350 N Noonday 85c
40 M White 4.10
575 S King 15¼
20 Pinal Con 3
90 Overman 30c
200 Andes 45c
2605 Ophir 4.15
535 Union 10⅝
1770 Mexican 8¼
450 G & C 1.90
550 Sierra Nevada 6⅝
230 B & B 5¼
70 Scorpion 70c
230 Utah 3.90
1345 Savage 85c
1260 Alta 80c
1045 Chollar 95c
275 Con Viriginia 45c
1500 California 15c
800 H & N 1
50 Jacket 75c

TO-DAY'S STREETS—2:30 P. M.

500 Prize 20c
750 Argenta 20c
650 Navajo 3 2.95
1900 Albion 2¾ 2.70
1340 Mexican 7¾ 7⅝
700 B & B 4.95 4.90
410 Union 9⅝ 9¼
470 Con Virginia 45c
400 Savage 85c
1050 H & N 1.05 1.10
290 Sierra Nevada 6¼
355 Ophir 3¾ 3.70
210 Utah 4.30 4.40 4.45
25 Confidence 50c
250 Alta 80c
130 Justice 10c
235 California 20c 15c

JOTTINGS.

New tidies at Levy's. *

White lawn sacques at I. Barnett's.*

Frank Perkins is about to start a dog-ranch.

A large amount of freight goes to Luning daily.

The Truckee is getting up a Fourth of July flood.

A large variety of ladies' lace collarets at I. Barnett's. *

The sun has begun to crawl south again toward the equator.

I. Barnett has a lot of white goods to be sold at a great reduction. *

Cigar cases at Nasby's. Thermometer at 7, 9, 11, 1, 3—60, 65, 67 68 and 72.

A small flock of coolies went East this morning to "catchee washee" in the great city by the lake.

Brown is shipping strawberries to Lewis and Eureka. Tule Frank says Reno strawberries beat the world.

The regular communication of Reno Lodge, No. 13, F. & A. M., will be held Saturday evening. Three trustees are to be elected. *

Pete Comstock and Hank Rhodes yesterday collected a sum sufficient to purchase an American ensign, which will be spread out in the wind on the Fourth.

This is the season of the year when a whole family will carry their dinner for miles and sit down among bugs and ants and snakes and eat it. They call it a picnic.

It is said that Louis Dean is in a peck of troubles with his cattle. They are so fat that they can't walk, and he will have to reduce them with cathartics before they can travel.

Those who visit Reno on the Fourth from Carson, Virginia and other places, and wish to attend the military and civic ball in the evening, can return the following day without additional expense.

A Stray Juvenile.

A boy about seven years of age, who seemed astray, was picked up in Carson yesterday by Deputy Sheriff Corbett, of that town. The lad said his name was Matt Bolen; that his father was killed in the Union mine a year or two ago; that his mother lives in Virginia City, and does washing for a living; that he has two sisters in Reno, and that his mother put him on the car and told him to go to the Orphans' Home.

What Shall We Do With Our Girls?

The Carson *Appeal* says: About the time the homeward bound picnic train left here on Sunday, a young girl not over 15 years old was seen falling to the ground on the south side of the railroad depot. When picked up she was found to be in a most disgusting state of intoxication.

The Antelope Mine.

A GAZETTE reporter was informed to-day that the recent strike at the Antelope is developing into a bonanza of exciting wealth and proportions, and that things look better every day. In a few days explorations will have been made sufficient to positively determine the nature and value of the strike, which at present seems to indicate that the Antelope is a genuine mine.

An Old Stager.

W. P. Bennett is in town from Butte City. He will be remembered as the galloping driver of the buckboard team between Reno and Virginia, for Wells-Fargo, before the Virginia & Truckee road was built.

THE GREAT TRAGEDIAN.

He Wants to Reform and Sip Connubial Bliss With Mabel.

It is reported that "Needles," the famous tragedian, is on the stool of repentance and cultivating a strong determination to be decent. There is a contriteness about the great elocutionist never before visible. He said he tried hard to begin a new life in Bodie. Then his lips fumbled with his front teeth (a mannerism he picked up from John McCullough) and he tragically belched out, "But who'n hell *could* be decent in Bodie? Who could keep sober in a camp where they drink whisky with a long-handled dipper? A thousand reform societies couldn't keep him straight a minute." It turns out that Needles' reformation is caused by his love for Mabel Gray. She is playing Juliet to his Romeo. He wants to marry her and settle down, and become a bright star in the temperance firmament. But there is one thing poor Needles is ignorant of. Mabel has several old marriage bonds to cancel before she can legally become Mrs. Needles. Nevertheless, he has gone off in search of his Dolly, and when he finds her in some one of the camps along the railroad he will forget his good resolutions and together they will have a rip-roaring drunk and a social roll in the gutter. Needles postal-cards to the Virginia *Chronicle* from Truckee, where he is now doing his drinking, that he despises the State of Nevada and all belonging to it, especially its press, at which he hurls defiance. The memory of his nine days in the Reno chain-gang will, he says, rankle in his proud bosom until the hour of his vengeance arrives.

Davis on Denver.

Sam. P. Davis, now in Denver, writes to friends in Virginia concerning that lively city of 60,000 inhabitants: "There are three live cities in America—New York, Chicago and Denver. This is what the commercial drummer says and he ought to know. Everything is on a magnificent scale. Its big depot cost a million, and is to be enlarged and a park attached. The Opera House cost one and a quarter millions, and is a magnificent piece of architecture of Egyptian and Moorish type, lavishly decorated; admission $1.50, reserved seats $2, and packed nightly. The city has seven daily newspapers and a lot of literary weeklies. It is a treat to walk about Denver. It is a maze of elegant houses, cut stone buildings, tessellated pavements, four-in-hand drags, polished marble, mining millionaires, newsboys, bootblacks, women of the scarlet hue, and five-cent beer gardens with orchestral accompaniments. The police are all uniformed in blue and gold, and are mostly ex-mining superintendents of Nevada and Comstock experts striking their regular level.

Not a Good Change.

After July 1st, by order of the Postmaster-General, no short-paid postal matter will be forwarded until the shortage has been made good. Letters whose envelopes bear the sender's card will be returned, and others will be detained where deposited, and the person addressed notified of the shortage. When letters are short of postage those to whom they are addressed never object to paying the extra charge. And persons have not always the opportunity to weigh heavy letters and ascertain if they are correctly stamped. The delays this measure must necessarily involve will be a public inconvenience.

An Old Bodieite.

J. M. Abbott, an old citizen of Bodie, arrived in Reno last night from Butte City, Montana where he has been to spy out business. He went back to his old stamping ground in Mono this morning, to review Bodie, Mill Creek, Tioga and Sweetwater, each one of which is a good camp to anchor in.

Nasby Sold Again.

While a nondescript thing was being landed from the express car, Nasby looked on, wondering what it could be. At last his inquisitiveness got on top of his bashfulness and he asked: "What is that thing?" The gentlemanly express man replied: "That's a new crosscut for the 700-level of the Alta, you d—d old fool."

Personal.

O. H. Brooks and wife arrived from Chicago last night. He has been the Eastern manager of the great Sierra mine in Tioga district for a year past, and is now on his way to visit his old friends in Mono and take a look at the mines which he has labored so hard to develop, and recruit his failing health among the grand old mountains.

Popular Everywhere.

Every family should have a bottle of Syrup of Figs constantly on hand. Its pleasant taste and beneficial effect make it popular everywhere, and the results are better health and fewer doctor's bills. It may be taken by old and young, by men and women, under any and all circumstances. For sale by R. E. Queen. *

An Editor's Leg Broken.

Mark W. Musgrove, formerly publisher of a paper on Ruby Hill, is now associate editor of the Butte *Miner*. He was seriously injured in a mine last week, having a leg broken and receiving internal injuries.

SELF-MILKERS.

A Surprise Valley Farmer Has a Big Thing and Don't Know It.

A Surprise Valley correspondent asks the agricultural editor of the GAZETTE "what can be done with self-milking cows." We should think that "self milking" cows" are just what is wanted in large dairies where men have to turn out at 2 o'clock in the morning and fumble around a cows heels in the dark. They would no doubt find a ready sale, and if our correspondent has a large number of this peculiar breed of animals he will no doubt make a fortune. It seems to us that it would be very nice to drive up a band of cows and set them to milking themselves, while the old man sits on the top rail of the fence and quietly smokes his pipe. This self-milking business is what has been wanted for a long time. "Surprise Valley" is informed that his automatic bovine is, without doubt, a valuable property.

PERSONAL.

S. T. Gage was here this morning.

Hon. Richard Rising and family were in Reno to-day.

Hon. R. M. Daggett will spend the Fourth of July in Reno.

Dr. F. G. White, Carson, was a passenger for the west last night.

Benj. Crooker, the railroad contractor, was in town last night.

George T. Garrett of Surprise valley, is registered at the Arcade.

Hon. Wm. Woodburn returned this morning from a visit to his California ranch.

R. B. Mitchell came from the other side of the mountains on the morning express.

Mrs. John Gillig, Virginia, passed through Reno last evening en route to San Francisco.

H. Renshaw, of Portland, Or., and Sidney V. Smith, of San Rafael, Cal., are registered at the Depot.

Rev. and Hon. J. D. Hammond of Ormsby was in Reno last night, with his Senatorial toga on his arm.

Luke Cheney, of Sacramento, took a lot of fine horses to Salt Lake last night to participate in the races.

Governor J. H. Kinkead and wife are in Reno, attending the closing exercises at Bishop Whitaker's School for Girls.

S. E. Moffett, a nephew of Mark Twain, was on the Comstock yesterday taking a look at some of the mining works.

"Long" Thomas, a well-known printer, wandered off toward Eureka this morning. The base-rangers will take him for a ghost.

Joe Warne, a Comstock miner who has not been off the big lode for seven years, went below last night to see the bears at Woodward's Garden.

The Cossitt brothers, nephews of Judge Cossitt of Reno, have started a job printing office at Spokane Falls, W. T. Judge Cossitt's sister and his two daughters expect to leave Reno for that place very soon.

A Gorgeous Outfit.

Rice, the milkman, has a wagon decked out in barbaric splendor. The trappings of the horse are a dazzling wonder to the small boys, and the chime of silver bells on the animal's withers afford a street concert all along his route. Mr. Rice says he is bound to jingle those bells if he don't sell a quart.

LIEBIG MALT EXTRACT.

RECOMMENDED BY PHYSICIANS of the highest eminence on both sides of the Atlantic, as an invaluable Tonic and Restorative in cases of General Debility, Nervous Depression, Enfeebled Constitution and Female Weakness.

NURSING MOTHERS, who suffer from poverty of milk, will find it a specific for their troubles. It stimulates the digestion, sharpens the appetite, invigorates and builds up the entire system, and excites a generous flow of milk.

WEAK AND SICKLY CHILDREN, who suffer from lassitude and weariness, the result of disease, over-study, or nervous strain, will derive substantial benefit from its use. It restores the system to its normal condition and brings back the bloom of youth.

INVALIDS AND CONVALESCENTS will find it admirably adapted for sustaining life, and restoring lost strength. When the stomach is weak and refuses other nourishment the Extract will prove an excellent substitute for food. It neither palls upon the appetite nor offends the taste.

DELICATE FEMALES, who suffer from the weaknesses of their sex, will derive lasting relief from its use. It improves the digestion, purifies the blood, stimulates the appetite, and revives the spirits.

WEAK AND DELICATE PERSONS GENERALLY, who require some artificial restorative—and especially those who are inclined to Consumption—will find this preparation exactly suited to their needs. It is a specific for the Coughs and Nervous Affections usually incident to a low state of the system.

AS A FLESH RESTORER it possesses the highest value. The whole tendency of its action is to stimulate the digestion of fat-producing foods, and its effect is invariably to give fullness and roundness to the female form, and robustness to the masculine frame.

THE LIEBIG MALT EXTRACT is a pure concentrated Fluid Extract of Malt, agreeable to the taste, and free from alcohol. It is readily retained on the stomach and contains none but wholesome and nourishing ingredients. The genuine preparation bears on the label a fine engraved likeness of BARON VON LIEBIG, and a FAC-SIMILE of his Signature, as well as that of A. VOGELER & CO., BALTIMORE, Md., Sole Agents for America.

ABRAHAMS BRO.'S ADVERTISEMENT.

'76 For the Fourth of July. '82

THE WHITE HOUSE

HAS THE LARGEST AND BEST ASSORTMENT

—OF—

FINE CLOTHING,

FURNISHING GOODS,

HATS,

BOOTS AND SHOES.

FOR RELIABLE DEALING

Go to the White House.

ABRAHAMS BROS.

june13tf

ROYAL

BAKING POWDER

Absolutely Pure.

This powder never varies. A marvel of purity, strength and wholesomness. More economical than the ordinary kinds, and cannot be sold in competition with the multitude of low test, short weight, alum or phosphate powders. Sold only in cans.
ROYAL BAKING POWDER COMPANY,
oct-1yd&w No. Wall street, New York.

GRAND

MILITARY AND CIVIC BALL

TO BE GIVEN BY THE

RENO GUARD

For the benefit of their

UNIFORM FUND,

To be held

At the Pavilion, in Reno,

JULY 4, '82

Committee of Arrangements:

Capt. A. Moger, Sergeant F. Tessland,
Lieut. W.W.Waggoner, Private W. J. Henley,
Sergeant C. A. Loomis, Private E. A. Allen.

Invitation Committee:

All members of the Company.

Reception Committee:

Lieut. W. W. Waggoner, Private Asa Dawson,
Lieut. T. F. Laycock.

Floor Director............Capt. A. Moger.

Floor Managers:

Corporal A. C. Bragg, Private G. A. Rankin,
Private R. H. Lindsay, Private Jn. Alexander,
Private W. A. Walker, Private T. K. Hymers.

MUSIC BY RENO ORCHESTRA

TICKETS...............................$2.00
Admitting gentleman and ladies

EXCURSION

To San Francisco and Monterey, Cal.

THE EXCURSION TRAIN WILL leave Reno

Saturday Morning, July 1, 1882,

—Returning—

JULY 10TH.

Ticket-holders are entitled to an excursion (without further cost) within the above dates to

MONTEREY,

The queen of American watering places, the most charming place of resort in the world. Application for tickets to be made before June 15th, 1882.

FARE FOR THE ROUND TRIP, $20

P. H. MULCAHY, Manager, Gold Hill, Nev.

For tickets, apply to

J. F. AITKEN, Agent..........Reno, Nev.

For a gentle laxative use Compound Sage Powder, for sale by all druggists. apr15tf

NATHAN'S EMPORIUM.

GRAND DISPLAY

—OF—

SPRING AND SUMMER GOODS.

West Side of Virginia St., Reno.

My stock consists of the latest styles of

READY-MADE CLOTHING

Hats, Caps,

Shirts, Ties,

Underwear,

Handkerchiefs,

Hosiery, Etc.

THE CHEAPEST PLACE TO BUY

In the city, and the most

ELEGANT STOCK TO SELECT FROM.

RE-OPENED.

THE OLD MAGNOLIA SALOON,

(County building)

Carson City, Nevada.

WINES, LIQUORS AND CIGARS.

J. E. DEALY..................MANAGER.
je19tf

CHARLES ZIEGLER,

WHOLESALE AND RETAIL

BUTCHER,

VIRGINIA STREET, RENO, NEVADA.

—The finest—

BEEF, MUTTON AND PORK

In the Market. Retail and Wholesale.

Also the

Finest Sausages Manufactured in the State.

This is the Market for Epicures. je14tf

T. K. HYMERS,

(Successor to Hymers & Comstock), proprietor of the

TRUCKEE LIVERY FEED AND SALE STABLE.

CORNER SIERRA AND SECOND STREETS, RENO

HORSES,

BUGGIES, and

SADDLE HORSES

TO let, and Horses boarded by the day week or month. Terms to suit the times

HEARSE TO LET
17tf4

Capital Saloon

NEXT DOOR TO THE POST OFFICE.

All patrons well entertained.

R. F. HOY.........................MANAGER
6maytf

W. R. STRONG P. E. PLATT, ROBT. WILLIAMSON

W. R. STRONG & CO.,

COMMISSION MERCHANTS AND Seedsmen. Wholesale dealers in

Green and Dried Fruits, Honey Nuts Canned Goods, Vegetables, General Merchandise.

Correspondence solicited. Quotations furnished on application. Nos. 6, 8 and 10, J St ento. Ca. 2-tfn

$66 a week in your own town. Terms and $5 outfit free. Address: H. HALLETT & Co., Portland, Maine.

LOOMIS' ADVERTISEMENT.

SPOT CASH STORE.

—IS—

Selling More Goods For $1.00

THAN ANY HOUSE IN THE STATE.

Read a few quotations of reduced prices: 15 pieces of Wash Poplin at 9c per yard; 120 pieces Fancy Brocaded Dress Goods, in navy blue, brown, slate, garnet, bronze and light blue, for 9¼ cents per yard; 12 pieces of Fancy Dress Gingham, 12½ cents per yard; 20 pieces Poplin Dress Goods, 11½ cents per yard; All Wool Bunting, black and colors, 23 cents; 25-cent Mohair Dress Goods reduced to 17½ cents; All Wool Foulard, in black and colors, reduced from 50 cents to 35 cents; All Wool Cashmere, double width, 40 cents; All Wool 45-inch Momie Cloth, 60 cents; All Wool 45-inch Camels' Hair, 50 cents; Heavy, 28 cents; All Linen Crash, heavy, 10 cents; Loom Dice Table Linen, 20 cents; 10 gross extra quality Dress Buttons, per dozen, 10 cents; Heavy Lyons Silk reduced to $1 60 per yard; All Silk Brocades reduced to $1 25 per yard; Full line of Colored Satins, 75 cents; Full line of Colored Silks, 90 cents; 1000 ounces zephyr, all colors, per oz., 6 cents; 20 dozen ladies' hose at 8 cents; 24 dozen men's socks at 6 cents; 20 dozen men's socks, fancy, at 8 cents; Children's hose from 10 cents; Ladies' fancy silk handkerchiefs, 15 cents; Ladies' motto handkerchiefs, 8 cents; Ladies' Gingham Parasols, 20 cents; Ladies' Corsets, double bask, reduced to 65 cents; Ladies' Corsets reduced to 80 cents; Ladies' Corsets in all styles, from 65 cents to $4 00; Hat Wreaths, 25 cents; 12 dozen Gents.' silk Neck Bows, each, 5 cents; Gents.' Undershirts, 25 cents; Coats' and Chadwick's Spool Cotton, 4 cents; Window Shades, with fixtures, complete, 50 cents; Wall Paper, per double roll, 20 cents; Wall Paper, per double roll, better, 25 cents; Wall Paper, per double roll, still better, 30 cents. Also on hand

—A LARGE ASSORTMENT OF—

Borderings, gilt papers, window shades

—AT LOWEST QUOTATIONS—

STRICTLY ONE PRICE AND NO DEVIATION AT THE SPOT CASH STORE; 28, 30, 32, COMMERCIAL ROW.

Chas. A. Loomis.

SPECIAL REDUCTION IN ALL DEPARTMENTS!

DRESS GOODS:

20 Pieces of Colored Wash Poplins and Basket Cloths Reduced to 12½ Cents per Yard.

SILKS AND SATINS:

A Complete Assortment in All Shades, Reduced to 85 Cents per Yard,

DOMESTIC GOODS:

Pure Irish Table Linen, Reduced to 50 Cents per Yard.

Honeycomb Quilts worth $1.75, Reduced to $1.00 per pair.
Notingham Curtain Lace worth 45c, Reduced to 30c per yd.

Important Notice to Dressmakers:

A Job Lot of Gray English Silesia; will sell 8 yards for $1
A Job Lot of Dress Buttons for 12½c per dozen.

THE CASH STORE.

S. M. JAMISON & CO.

COMMERCIAL ROW.......... ma15tf..........RENO, NEVADA

SPRING AND SUMMER.

JOHN SUNDERLAND,

MANUFACTURER AND DEALER IN

BOOTS AND SHOES

BOOTS AND SHOES

Of all styles and qualities, and dealer in

ALL KINDS OF FINE HATS.

Complete Stock Always on Hand,
Lowest Prices Guaranteed,
Repairing Neatly Done,
Boots Made to Order,
Good Fit Guaranteed.

No. 29 and 31, Virginia St., Reno, Nev.

THOMAS BARNETT,

THE OLD PIONEER, IS STILL IN THE FIELD

and has inaugurated a

GRAND CLEARANCE SALE

TO CONTINUE FOR

90—NINETY DAYS—NINETY DAYS—90

He will dispose of his entire stock of

Ladies', Misses' and Childsen's Boots, Shoes, French Sandals and Slippers.

Also, Gents' Boots and Shoes.

The greater part of my stock is of Philadelphia manufacture, to be disposed of at

SLAUGHTERING PRICES FOR CASH.

Such bargains have never before been offered in Reno.

COME ONE! COME ALL!! REMEMBER THE PLACE:

THOMAS BARNETT,

Virginia Street, near Commercial Row, Reno, Nevada.

MISCELLANEOUS.

THE SAN FRANCISCO

EXAMINER!

—THE—

BEST NEWSPAPER

ON THE PACIFIC COAST.

The Daily and Weekly Examiner Office.

THE SAN FRANCISCO EXAMINER IS THE best and most reliable Newspaper published on the Pacific Slope. It contains all the latest news of both the Old and the New World. The Telegraphic Reports are the latest and most reliable. In Local News it is far superior to any other, and its Editorials are admitted to be the ablest of all.

The EXAMINER has always been, and always will be, the friend and champion of the people as against combinations, cliques, corporations, or opression of any kind. It will be independent in everything, neutral in nothing; fair and impartial to all parties, yet exposing corruption wherever found, and working with fearless endeavor to promote and protect every interest of the great public whom it serves and on whom it depends for its support.

☞ THE DAILY SAN FRANCISCO EXAMINER, including the SUNDAY EDITION, sent to any part of the United States (postage paid) for $6 a year.

75 CENTS

—IN—

POSTAGE STAMPS, POSTAL ORDER,

Or Money,

WILL GET THE MOST BRILLIANT AND complete Weekly Newspaper in the World. THE WEEKLY EXAMINER prints regularly seventy-two columns, or eight pages of News, Literature and General Information; also a complete and reliable Commercial Department, and 75 cents will pay for six months subscription, including postage to any part of the United States, or

$1 50 for One Year.

CLUB RATES FOR THE WEEKLY:

5 Copies, One Year..................$1 40
10 Copies, One Year.................. 1 25

SAMPLE COPIES SENT FREE.

All Postmasters receive subscriptions.

FRIEND AND TERRY

---LUMBER COMPANY---

MANUFACTURERS AND WHOLESALE dealers in every kind and variety of

Building and Finishing
Lumber and Timber,
Kiln-Dried Doors,
Windows and Blinds.

SPECIAL ORDERS & ODD SIZES

Filled and shipped direct from the
OREGON REDWOOD AND SUGAR PINE
MILLS OF THE COMPANY.

General office: Cor Twelfth and J sts. Branch yard No. 1310 Second st., near M } SACRAMENTO.
m30-tf

GOLDEN EAGLE HOTEL,

RENO........NEVADA

Good Beds, Good Meals and the General Comfort of Guests

A SPECIALTY.

HOUSE STRICTLY TEMPERATE.

—By all means put up at the—

"GOLDEN EAGLE HOTEL."

Hoping in the future to merit past liberal patronage, very respectfully the
o10tf A. H. BARNES.

POLLARD HOUSE.

ORLANDO EVANS........PROPRIETOR

THIS HOTEL IS NEW AND NEWLY furnished.

THE TABLE

Is always supplied with the ... in

THE BAR

Is well supplied with the choicest of Liquors, Wines and Cigars.

35 ROOMS, WITH NEW AND ELEGANT Furniture. This hotel is situated opposite the C.P., V. & T, and N. & O. R. R. Depots.

Families and the traveling public can find a pleasant home. Rates reasonable.
o5tf O. EVANS, Propr.

MISCELLANEOUS.

CRYSTAL PEAK LUMBER CO.,

VERDI, NEVADA

KATZ & HENRY

Manufacturers of and Dealers in

CLEAR AND COMMON LUMBER,

MINING TIMBERS,

WOOD
POSTS.
FENCING
ETC., ETC.

P. O. ADDRESS VERDI, NEV.
mr23-tf

O. LONKEY. S. R. SMITH.

VERDI PLANING MILL AND BOX FACTORY.

P. O., VERDI, WASHOE CO., NEV.

Nevada and California Lumber Co.

—CONSISTING OF—

BANNER SAW MILL,
PROSSER CREEK SAW MILL,
BANNER BOX FACTORY.

Post Office.........Boca, Nevada county, Cal
Telegraph..........Prosser Creek, Cal
may11tf

BLACKSMITHING

AND HORSESHOEING. I AM BETTER prepared than ever before to do Blacksmithing in all its branches.

HORSESHOEING A SPECIALTY.

Wagons Repaired in a Thorough Manner.

The finest wagon and carriage work done on short notice. None but first-class mechanics in my employ.

SHOPS, COR. SIERRA AND FOURTH STREETS, RENO, NEV.

je15tf W. J LUKE, Proprietor.

DR. LIEBIG, 400 Geary Street, San Francisco, Cal.

CONTINUES TO TREAT successfully by Homeopathy every form of Special or Chronic Disease without Mercury or Nauseous Drugs. DR. LIEBIG's Invigorator is a positive and permanent cure for Seminal Weakness, Nervous and Physical Debility, Lost Manhood, Vital Exhaustion, and all the terrible results of abused nature, excesses and youthful follies. The Doctor will agree in writing to forfeit $1,000 for a case that he undertakes and fails to cure. The reason thousands can not get cured of Seminal Weakness and the above disease is owing to a complication called Prostatorhea, which requires a special remedy. Dr. LIEBIG's INVIGORATOR, No. 2, is a Special Cure for Prostatorrhea. Price of either Invigorator, $2 per bottle, or 6 bottles for $10. Sent to any address securely covered from observation. Seminal Weakness and Prostatorrhea drain vitality from the body and cause numerous diseases that baffle ordinary medical treatment. If allowed to continue, the unnatural loss affects the vital organs, which causes destroying diseases. Consumption, Diabetes, Bright's Disease, Jaundice, Insanity, etc. Excesses, Non-use, Abuse, Inherited Weakness, Malnutrition, Spinal and Celebral Complaints bring in the above fatal diseases. Debility and Seminal Weakness obstruct the important and necessary acts of life and their enjoyments. Cures Guaranteed. Diseases of the Genito-urinary Organs, Kidney, Liver and Bladder a specialty. The many complaints and disease of women speedily cured; consultation at office or by letter, free and confidential.

Respectable parties can arrange payments in the same manner as they would employ their family physician. Strictest Secrecy Maintained.

QUALIFIED AND RESPONSIBLE.—DR. LIEBIG & CO. Organized in compliance with California law. Diploma procured by regular college education. Seventeen years special practice, and duly licensed in accordance with California Medical Law.

Call or address DR. LIEBIG & CO., No. 400 Geary street, corner Mason, San Francisco, Cal. Private entrance, 405 Mason stеet.
june21d&wtf

SIMMOND'S Kentucky Nabob

BOURBON WHISKY

Of all the famous productions of the Blue Grass District this Whisky is unexcelled for purity and flavor.

For family and for medicinal purposes

"NABOB"

Is notorious. It is made from pure barley and wheat spirits, and its various component parts blended with scientific accuracy.

OSBURN & SHOEMAKER,
DRUGGISTS.

SOLE AGENTS FOR
RENO AND VICINITY.

Beware of counterfeits. None genuine without my signature across the cork. a27m4

MISCELLANEOUS

DR. SPINNEY

NO. 11 KEARNEY STREET,
San Francisco, Cal.

Treat all Chronic and Special Disease

YOUNG MEN

WHO MAY BE SUFFERING FROM the effects of youthful follies or indiscretion, will do well to avail themselves of this, the greatest boon ever laid at the altar of suffering humanity. DR. SPINNEY will guarantee to forfeit $500 for every case of Seminal Weakness or private disease of any kind or character which he undertakes and fails to cure.

MIDDLE-AGED MEN.

There are many at the age of thirty and sixty who are troubled with too frequent evacuations of the bladder, often accompanied by a slight smarting or burning sensation and a weakening of the system in a manner the patient cannot account for. On examining the urinary deposits a ropy sediment will often be found, and some small particles of albumen will appear, or the color will be of a thin milkish hue, again changing to a dark and torpid appearance. There are many men who die of this difficulty, ignorant of the cause, which is the second stage of seminal weakness. Dr. S. will guarantee a perfect cure in all such cases, and a healthy restoration of the genito-urinary organs.

Office Hours—10 to 4 and 6 to 8. Sundays from 10 to 11 A. M. Consultation Free. Thorough examination and advice $5.

P. S. For private diseases of short standing a full course of medicines sufficient for a cure, with necessary instructions, will be sent to any address on receipt of Ten Dollars.

Call or address
DR. SPINNEY & CO.
No. 11 Kearney Street, San Fraccisco.
jan2-d&w

THE GREAT ENGLISH REMEDY

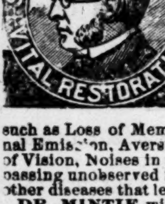

Is a never-failing Cure for Nervous Debility, Exhausted Vitality, Seminal Weakness, Spermatorrhœa, Lost Manhood, Impotency, Paralysis, and all the the terrible effects of Self-Abuse, youthful follies and excesses in maturer years—such as Loss of Memory, Lassitude, Nocturnal Emission, Aversion to Society, Dimness of Vision, Noises in the Head; the vital fluid passing unobserved in the urine, and many other diseases that lead to insanity and death.

DR. MINTIE will agree to forfeit Five Hundred Dollars for a case of this kind the VITAL RESTORATIVE (under his special advice and treatment) will not cure, or for anything impure or injurious found in it. DR MINTIE treats all Private Diseases successfully without mercury. Consultation Free. Thorough examination and advice, including analysis of urine, $5 00. Price of Vital Restorative, $3 00 a bottle, or four times the quantity, $10 00; sent to any address upon receipt of price, or C. O. D., secure from observation, and in private name if desired, by

A. E. MINTIE, M. D.
11 Kearney Street, San Francisco, Cal.

SAMPLE BOTTLE FREE

Will be sent to anyone applying restating symptoms, sex and age. Strict secrecy in regard to all business transactions.

DR. MINTIE'S KIDNEY REMEDY, NEPHRETICUM cures all kinds of Kidney and Bladder Complaints, Gonorrhœa, Gleet, Leucorrhœa. For sale by Osburn & Shoemaker druggists; $1 00 a bottle, six bottles for $5 00.

DR. MINTIE'S DANDELION PILLS are the best and cheapest DYSPEPSIA and BILIOUS cure in the market. For sale by Osburn & Shoemaker. jan2-1y-d&w

THOMPSON & STONE,

Camp 16, Nevada Co., Cal.

MANUFACTURERS ANE WHOLESALE and Retail Dealers in

Shingles,
Lumber,
Square Timber,
Hay,
Grain,
Potatoes
Wood.

THOMPSON & STONE,
Boca, Cal.

CHEAPER THAN EVER.

WE HAVE 200 TONS OF THE choicest

TRUCKEE RIVER ICE,

From 10 to 12 inches thick, which we are delivering to customers in any part of the city at

ONE-HALF A CENT A POUND

Orders left with Blakely & Stoddard or Chas Johnson promptly attended to.

Wilson & Steele, Reno, Nev.
apr26-t

THE BALDWIN,

SAN FRANCISCO'S LEADING HOTEL
AND THE MOST
Elegantly Appointed Hotel in the World.

The only one in the City having

SUNLIGHT IN EVERY ROOM

OVER $3,500,000

Were spent in its construction and furnishing.

PRICES

$3 to $5 Per Day.

HEALTH AT HOME!

Or, Hall's Family Doctor for the Use of Families.

Showing how to invigorate and preserve health, prolong life, cure disease; the physical conditions of maternity, and the proper management of infants, and discussing the entire physical well-being of man, with a very large collection of the latest and most valuable medical prescriptions, By W. W. HALL, A. M., M. D. Elegantly illustrated and bound in one large octavo volume of 896 pages. Sold by subscription. Agents Wanted. Address A. L. Bancroft & Co., 721 Market street San Francisco. jel2w1dw

RANCH FOR SALE.

CONTAINING 177 ACRES, ALL UNder good state of cultivation, and well-fenced—with good house containing five rooms, and a good hay barn and stable, and other outbuildings, consisting of wagon shed, wood shed lodging house, etc.

PLENTY OF WATER

for irrigation. The place is known as "The Charley Chase Farm," situated on the Truckee Meadows, near Glendale. Inquire of
ja18tf R. H. KINNEY.

MISCELLANEOUS.

THE PIONEER RE-OPENED

—BY—

LACHMAN & CAHN

—TO DO—

GOOD TO THE PEOPLE

—By selling them their—

Clothing,
Boots and Shoes,
Hats and Caps,
Underwear and
Furnishing Goods, at

THE LOWEST POSSIBLE RATE

Call And See For Yourself.

WEST SIDE VIRGINIA STREET.

RENO........NEVADA
may12tf

C. A. BRAGG & CO.,

Wholesale and Retail Dealers in

ALL KINDS OF

REDWOOD AND
PINE LUMBER.
SHINGLES, DOORS,
SASH, BLINDS,
WOOD, ETC

Car load lots at the Lowest mill prices.

YARD—Corner THIRD AND RALSTON Sts

CASH FOR HIDES.

BRONCO WOOD YARD.

THE UNDERSIGNED HAVING BEEN engaged in the Wood Business for years represents that he has improved and perfected his facilities for cutting and transporting large quantities of wood to his

YARD AT BRONCO.

Wood of Every Size & Quality Offered to Consumers

AT THE LOWEST RATES BY THE CAR LOAD.

Address A. M. Wickes
Bronco California.

RENO'S LEADING HOUSE.

PALACE HOTEL.

COR. COM. ROW & CENTER ST., ACROSS FROM R. R.

Everything Neat. New and Clean.

ROOMS LARGE AMD SPLENDIDLY VENTILATED. HOTEL IS CONDUCTED ON EUROPEAN PLAN. THE HOTEL IS OPEN

BOTH DAY AND NIGHT.

No extortionate charges, and every accommodation given the traveling public.
oct4 PERKINS & WHITE. Props.

CALIFORNIA

FRUIT AND PRODUCE HOUSE

—FOR—

GREEN FRUIT,
DRIED FRUIT,
CANNED GOODS,
HONEY,
FRUIT BUTTERS,
SYRUPS, SEEDS,
VEGETABLES, ETC.

SEND YOUR ORDERS TO

M. T. Brewer & Co.,

WHOLESALE MERCHANTS,

Sacramento ...., ...California
rtn 30

J. B. KLUNIE,

DEALER IN DIAMONDS, WATCHES JEWELRY, SILVERWARE, CLOCKS, ETC.,

226 J Street, between Second and Third,

SACRAMENTO.

I always keep a full line of American watches, a large variety of the latest style fine jewelry, silver and silver-plated ware, clocks, etc. I have the exclusive agency for the

ROCKFORD WATCH CO.'S

QUICK TRAIN RAILROAD WATCHES.

☞ WATCH REPAIRING a specialty, under J. P. Floberg. oct18y1

RENO FOUNDRY.

THE Proprietor of the Virginia Foundry having purchased the Reno Foundry, and consolidated it with the former, will hereafter style the works

The Reno Foundry and Machine Works.

This establishment is now prepared to do a general Foundry Business, including every description of Castings in Iron and Brass, Forging, and Machine Work, at lower prices than can be obtained elsewhere. Drawings and estimates furnished when required.

By strict attention to business and with a thorough knowledge of the work required, the proprietor hopes to merit the confidence of the trade and respectfully solicits the patronage of mill and mining men.
nov10tf ANDREW FRASER, Prop

MISCELLANEOUS

BELL TONGUE SYRUP,

AN ACCIDENTAL DISCOVERY OF great value.

An Inestimable Benefit to Mankind.

UNCLE BEN JOS

GREAT SOUTH AMERICAN PANACEA.

UNCLE BEN JO was born in Boston in 1800. Being a botanist, he effected many wonderful cures with roots and herbs. In 1844 he went to South America to study botany, and while there accidentally made his great discovery. The natives of this country were quite familiar with it, and had always supposed it to be a poisonous herb, which they used for the sole purpose of keeping snakes away from their tents or houses. This they did by laying it in a circle about the same at a proper distance off. This herb, Uncle Jo, as well as the natives, considered a very obnoxious and poisonous one, and when green and fresh it threw off a very distasteful and repulsive odor. The herb grows about two feet high, and about eight inches of the top part of its stalk is leafless, and this part lops over and hangs downward perpendicularly, and from its curved neck to its end it increases in size, and on the end of the same is a large, burly-looking ball, which stalk and ball, in this hanging position, looks precisely like the tongue of a bell. Hence Uncle Jo named it the Bell Tongue Plant. In South America this herb is only found in the extreme interior of the country, and the natives there call it "Zarr Nero." It is a wonderful cure of kidney and liver diseases, also, dyspepsia, neuralgia and rheumatism. We have a whole library full of testimonials. Sold by

OSBURN & SHOEMAKER,
nov25 Reno, Nev

26may3m

AMERICAN HOTEL,

Opposite Passenger Depot,

FRONT ST., TRUCKEE, CAL.

STEWART McKAY, PROPRIETOR.

Board and Lodging, per week, $6, $7 and 8, according to room,

BOARD PER WEEK..............$6 00
MEALS..........................25 CENTS
LODGINGS.............25 TO 50 CENTS
may9tf

LAKE TAHOE OPEN.

THE STAGE ROUTE BY WAY OF Carson, to Lake Tahoe is now open and equipped with

FINE COACHES.

Connecting with the train at Carson and the

STEAMER GOVERNOR TANFORD

Seven times a week.

J. M. BENTON..............PROPRIETOR
may15tf

FURNITURE,

Carpets, Oil Cloths, Rugs, etc.

EXCURSIONISTS who intend visiting S. F. are respectfully invited to call at our store and examine our stock, which is as well assorted as any on the coast.

PRICES TO SUIT THE TIMES.

Burnham, Beck & Co.,

618 Market street, and 15 and 17 Post street,
SAN FRANCISCO. je8m1

"TALLAC HOUSE,"

LAKE TAHOE.

THE MODEL SUMMER RESORT OF California.

Newly Renovated & Furnished.

More than 6000 feet above sea level.

Splendid Scenery, Magnificent Groves, Drives, Walks, Trouting, Hunting, etc.

ROUTE:—Rail to Truckee. Stage to Lake, Steamer to Tallac.

CHARGES REASONABLE.

Fare from San Francisco, going via Truckee and Tahoe City, returning via Carson and Reno, round-trip tickets, good until September 1, $30. E. J. BALDWIN,
je5m1 Proprietor.

ARCADE HOTEL.

HAVING LEASED THIS HOUSE, the old Standard of Excellence will be maintained, and many new features for the comfort of guests inaugurated

THE HOUSE IS OPEN DAY AND NIGHT

THE RESTAURANT

Will be First-class in all of its Appointments.

THE SALOON

Will be a Place of Comfort and Luxury.

I ask my share of public patronage.
B. F. SMALL.

LEGAL.

Timber-Land Notice.

UNITED STATES LAND OFFICE,
SUSANVILLE, CAL., May 8, 1882. }

NOTICE IS HEREBY GIVEN THAT Charles A. Bragg, whose Post Office address is Reno, Washoe county, Nevada, has this day filed in this office his application to purchase—under Act of June 3, 1878, "To Provide for the Sale of Timber Lands in the States of California, Oregon, Nevada, and in Washington Territory,"—the N. W. ¼, Sec 28, Tp. 21 N., R. 17, E. M. D. M. Any person or persons claiming adversely to above applicant are hereby required to file their claims at this office within sixty days from the first publication of this notice, or the applicant will be allowed to make entry of the tract, upon proof that the land embraced therein is chiefly valuable for its timber.

F. H. MERRILL, Register.

LAND OFFICE AT SUSANVILLE, CAL.,
May 8, 1882.

Notice of the above application will be published in the "Reno Gazette," printed at Reno, Nevada, which I hereby designate as the newspaper published nearest the land described in said application.

may11-60t F. H. MERRILL, Register.

Horse Found.

CAME TO MY PLACE, ONE MILE south of Steamboat Springs, sometime during the Winter, a small sorrel mare, with saddle-marks; no brand noticed. Owner can have her by proving property and paying charges. [apr15-3m] R. S GAMMON.

JERRY SCHOOLING

(Successor to Hagerman & Schooling)

GROCERIES, PROVISIONS

Wholesale and Retail Dealer in

Hardware Queensware,
Wines
Liquors,
Cigars,
Tobacco.

Cor. of Commercial Row and Sierra St.

Special attention paid to retail department goods bought and sold on lowest possible margin.

—MOTTO—

LIVE AND LET LIVE.

Goods Delivered Free of Charge, to any Portion of the City.

ALL GOODS GUARANTEED
JERRY SCHOOLING.

NO MORE DYSPEPSIA.

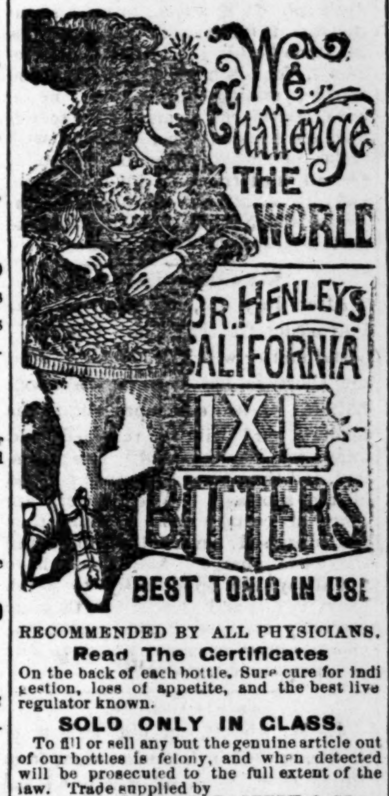

RECOMMENDED BY ALL PHYSICIANS.

Read The Certificates

On the back of each bottle. Sure cure for indigestion, loss of appetite, and the best liver regulator known.

SOLD ONLY IN GLASS.

To fill or sell any but the genuine article out of our bottles is felony, and when detected will be prosecuted to the full extent of the law. Trade supplied by

ARPAD HARASZTRY & CO.,
430 Washington street, San Francisco, Cal.
26m3m

COMPOUND OXYGEN

NEW TREATMENT BY INHALAtion, for Consumption, Asthma, Bronchitis, Dyspepsia, Catarrh, Headache, Debility, Rheumatism, Neuralgia, and all Chronic and Nervous Disorders. Prepared by DRS. STARKEY & PALEN, Philadelphia, Pa. Package contains all directions, and is easily sent by express, ready for USE AT HOME. H. E. MATHEWS, Forwarding Agent, 606 Montgomery street, San Francisco, Cal. ☞ Send for Free Pamphlets.

jan9d&w6m

THE CROWNING TRIUMPH OF ELECTRIC SCIENCE

Patent, Nov. 11, 1879,
Patent, Nov. 9, 1880.

Medical Electricity

HORNE'S ELECTRO-MAGNETIC BELT.

(The Only Genuine.) First Premium State Fair. Electro-Magnetic Belts, New Style, $10; Electro-Magnetic Belts, Extra Appliance, $15; Electro-Magnetic Belts, 9 Improvements, $20.

GUARANTEED ONE YEAR. BEST IN THE WORLD. Will positively cure without medicine—Rheumatism, Paralysis, Neuralgia, Kidney Disease, Impotency, Rupture, Liver Disease, Nervousness, Dyspepsia, Spinal Disease, Ague, Piles and other diseases. Also,

RUPTURE GUARANTEED RELIEVED or cured. Send for illustrated catalogue. Hundreds of cures

W. J. HORNE, Prop. & Manuf'r.
702 Market St., San Francisco, Cal.

THE HOME SCHOOL

FOR YOUNG LADIES, 1825 TELEgraph Avenue,

OAKLAND, CAL.

The tenth year will begin on Wednesday July 26, 1882.

je10med&w MISS H. N. FIELD, Principal.

LEGAL.

Delinquent Notice.

JONES & KINKEAD GOLD AND SILVER Mining Company

Location of works, Pyramid Mining District; principal place of business, Reno, Nevada.

The several amounts set opposite the respective shareholders are delinquent, on account of assessment No. 14, levied on the 10th of December, 1881, as follows, to wit:

Name	No. cer.	Shares.	Amt.
Bragg, C A & Co.	638	87	$ 21 75
do	786	16	4 00
Bragg, C A	825	1500	375 00
Bragg, H W	757	1388	347 00
do	823	742	185 50
Bragg, Mrs A C	733	100	25 00
do	774	300	75 00
do	789	76	19 00
Bragg, Mrs C A	734	100	125 00
do	790	19	4 75
Bishop, S	822	208	52 00
Belz Jno	633	70	17 50
do	784	13	3 25
Clarke, R M	577	3000	750 00
do	709	1000	250 00
do	710	500	125 00
do	711	500	125 00
do	791	950	237 50
Caulk, E W	765	256	64 00
do	802	48	12 00
Cahlan, Jno	759	100	25 00
do	817	19	4 75
Comstock, P B	820	10	50
Duck, Wm	567	700	175 00
do	804	133	33 25
Deremer, Geo	818	19	4 75
Evans, Alvaro	690	1000	250 00
do	691	1300	325 00
do	753	3090	772 50
do	761	104	26 00
do	762	[illegible]	580 50
do	763	350	87 50
do	764	18647	4661 75
do	766	500	125 00
do	767	500	125 00
do	769	3550	887 75
do	771	509	125 00
do	775	120	30 00
do	781	23756	5939 00
do	813	10592	2648 00
Evans, Pierce	768	500	125 00
do	778	260	65 00
do	814	145	36 25
Evans, A A	598	336	84 00
do	794	64	16 00
Fitzgerald, Jno	776	270	67 50
do	796	51	12 75
Fulton, R L	756	1280	320 00
do	798	243	60 75
Field, Sarah	621	35	8 75
Jones, Joseph	801	40	10 00
do	604	210	52 50
Jones, J E	770	2000	500 00
do	806	380	95 00
Kinkead, Jas H	648	70	17 50
do	807	13	3 25
Kinkead, Jas	580	6500	1625 00
do	810	1235	308 75
King, Geo A	824	1595	398
Longley, T W	703	250	62 50
do	803	47	11 75
Lemmons, W E	649	70	17 50
do	702	13	3 25
McMairy, H J	821	166	41 50
Powning, C C	660	300	75 00
do	732	1399	349 75
do	783	323	80 75
Ramsburg, G	258	25	12 55
do	799	5	1 50
Remington, W F	680	70	17 50
do	805	13	3 25
Schooling, Jerry	656	350	87 50
do	678	300	75 00
do	698	500	125 00
do	699	200	50
do	738	400	100
do	743	200	50
do	745	500	125 00
do	809	466	116 50
White, Al	772	100	25 00
do	795	19	4 75

And in accordance with law and order of the Board of Trustees made on the 9th day of January, A. D. 1882, so many shares of each parcel of said stock as may be necessary will be sold by the Secretary on the 8th day of February, A. D. 1882, at the Company's office in Sunderland's building, at 2 o'clock P. M., to pay the delinquent assessment together with costs of advertisements and expenses of sale.

By order of the Board of Trustees.
P. EVANS, Secretary.
Reno, January 9, 1882.

The above sale is postponed until February 18th, 1882, at the same hour and place.
By order of the Board of Trustees.
P. EVANS, Secretary.
Reno, February 1, 1882.

The above sale is postponed until March 18th, 1882, at the same hour and place.
By order of the Board of Trustees.
P. EVANS, Secretary.
Reno, February 18, 1882.

The above sale is postponed until April 17th, 1882, at the same hour and place.
By order of the Board of Trustees.
P. EVANS, Secretary.
Reno, March 18th, 1882.

The above sale is postponed until June 16, 1882, at the same hour and place.
By order of the Board of Trustees.
P. EVANS, Secretary.
Reno, April 17, 1882.

The above sale is postponed until August 15, 1882, at the same hour and place.
By order of the Board of Trustees.
P. EVANS, Secretary.
Reno, June 16, 1882.

Caution Notice.

THE PUBLIC ARE HEREBY CAUtioned against purchasing the following certificates of stock in the Crown Prince Gold and Silver Mining Company, the same having this day been sold to pay delinquent assessment, on account of assessment No. 12, levied April 25, 1881.

Name.	No. cer.	Shares.
Friedmann, L E	170	100
Blakely, A C	175	100
Gilson, J S	184	1000
Haller, Christ	19	500
Haller, Christ	97	90
Klein, Wm	180	122
Stoll, J	181	50
Schafer G	110	108
Schafer, G	51	1000

By order of the Board of Trustees.
may9tf WM. HOFFMAN, Secretary.

Dissolution.

THE CO-PARTNERSHIP HERETOfore existing under the firm name and style of Hymers & Comstock's Feed Stable, is this, the 11th day of April, 1882, dissolved—by mutual consent. All parties indebted to said firm are hereby requested to call at their office and pay the same. All parties having claims against them will please present them at the same place for liquidation.

P. B. COMSTOCK.
T. K. HYMERS.

Mr. Comstock takes this opportunity of returning thanks to his many friends for their patronage during his connection with the firm, and most respectfully asks a continuance of the same to his successor, T. K. Hymers.
apr13tf

Notice to Creditors.

ESTATE OF JAMES CHAMBERS, DEceased.—Notice is hereby given by the undersigned administratrix of the above-named estate, to the creditors of and all persons having claims against the said deceased, to exhibit the same, with the necessary vouchers, within ten months from the first publication of this notice, to the undersigned, at her residence on Front street below Center street, Reno, Washoe county, Nevada.

Reno, May 27th, 1882.
ANNIE R. CHAMBERS,
May 30, 1882.—4w Administratrix.

Annual Meeting.

THE annual meeting of the Crown Prince Gold and Silver Mining Company will be held on the 3d day of July, 1882, at 2 o'clock P. M., at the office of the Secretary Reno, Nevada, for the election of officers and the transaction of such other business as may come before the meeting. WM. HOFFMAN,
June 5, 1882—td Secretary.